

EXISTING CONDITIONS SITE PLAN
SCALE: 1"=20'

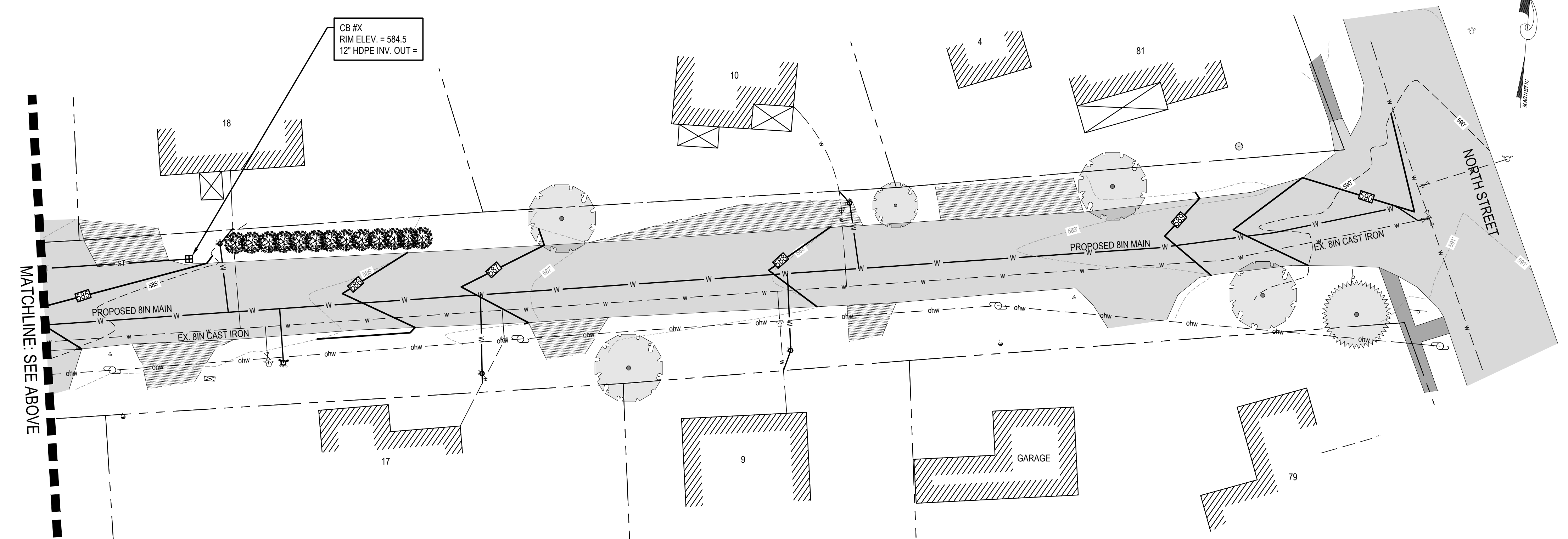

EXISTING CONDITIONS SITE PLAN
SCALE: 1"=20'

NOTE:
THE PROPERTY LINES, EASEMENTS, AND OTHER REAL PROPERTY DESCRIPTIONS PROVIDED IN THIS PERMIT APPLICATION ARE FOR THE USE OF THE ANR ONLY. THEY DO NOT DEFINE LEGAL RIGHTS OR MEET LEGAL REQUIREMENTS FOR A LAND SURVEY AS DESCRIBED IN 26V.S.A. S2502(4), AND SHALL NOT BE USED IN LIEU OF A SURVEY AS THE BASIS OF ANY LAND TRANSFER OR ESTABLISHMENT OF ANY PROPERTY RIGHT.

NOTE:
THE DEPICTED RIGHT-OF-WAY BOUNDARY IS THE ASSUMED EDGE OF RIGHT-OF-WAY FOR LOVERS LANE. THE PROPERTY LINES, EASEMENTS AND OTHER PROPERTY DESCRIPTIONS PROVIDED IN THESE PLANS ARE APPROXIMATE AND ARE FOR THE USE BY THE TOWN OF BRISTOL FOR PLANNING PURPOSES ONLY.

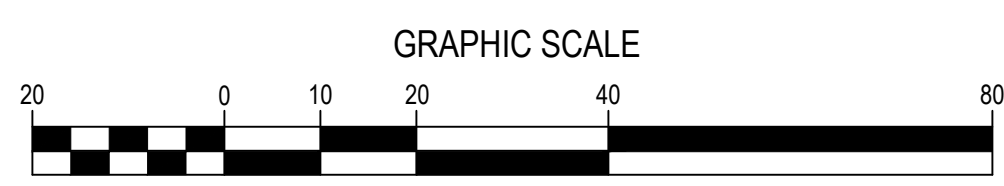

REV.	DATE	DESCRIPTION	BY

143 SOUTH PEARSON L ROAD
WALLINGTON VERMONT 05640
PHONE: (802) 862-5590
FAX: (802) 862-7598

CIVIL
WATER
WASTEWATER

DRAFT
PRELIMINARY PROGRESS PRINT
NOT FOR CONSTRUCTION

DRAWING TITLE	EXISTING CONDITIONS SITE PLAN
PROJECT	PINE STREET WATER LINE REPLACEMENT
CLIENT	TOWN OF BRISTOL, VERMONT

DESIGNED	AH	PILOT DATE	11/05/21
DRAWN	JJB	SCALE	1" = 20'
CHECKED	AH	DATE	NOV. 2021

PROJECT NO.	29-021
DRAWING NO.	3
SHEET 1 OF XX	

FILE: S:\ONE PROJECT FILES\29-021\021\BRI-STL-WATERLINE REPLACEMENT.PIB; 180 COM\DWG\2021\DWG\29-021\BRI-STL-WATERLINE REPLACEMENT.PIB; 180 COM\DWG\2021\DWG\29-021\BRI-STL-WATERLINE REPLACEMENT.PIB; 180 COM\DWG\2021\DWG\29-021\BRI-STL-WATERLINE REPLACEMENT.PIB