

# Quotation

No. 12999



ATTN: Estimating  
Project: Bristol, VT - Town of 2022,

Bid Date: July 26, 2022

<u>Items</u>	<u>Description</u>	<u>Quantity</u>	<u>Price</u>	<u>Extension</u>
646.2111	4"/100mm Yellow Line, Waterborne Paint	3,964.00 LF	\$0.3000	\$1,189.20
646.2141	6 Inch White Line, Waterborne Paint	4,114.00 LF	\$0.3500	\$1,439.90
646.261	24 Inch Stop Bar, Waterborne Paint	26.00 LF	\$15.0000	\$390.00
646.301	Letter or Symbol, Waterborne Paint	2.00 EA	\$50.0000	\$100.00
900.091	Painted Arrow	20.00 EA	\$40.0000	\$800.00
900.20f	Painted Bicycle Symbols	20.00 EA	\$50.0000	\$1,000.00
900.20F1	Painted Sharrow	42.00 EA	\$40.0000	\$1,680.00

Estimated Total: \$6,599.10

Unless otherwise negotiated our payment terms are as follows: L and D is to be paid no later than 30 days after payment is received by the contractor with no retainage withheld. Interest will be charge on past due balances at a rate of 1 percent per month. L and D is to be paid at unit price and as per any stipulations for actual work done. This is not a lump sum bid, pavement markings as designated by the owner to be subsidiary shall be paid as per item number/linear foot.

\*\*Quote valid for 30 days and subject to mutually agreed upon contract terms.

### Stipulations

<input type="checkbox"/>	
<input type="checkbox"/>	
<input type="checkbox"/>	
<input type="checkbox"/>	
<input type="checkbox"/>	
<input type="checkbox"/>	
<input type="checkbox"/>	
<input type="checkbox"/>	
<input type="checkbox"/>	

# LD Safety Marking

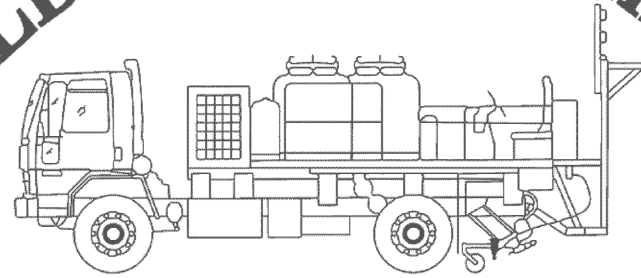

## Corporation

12615

BRISTOL VT, TOWN OF (2022)

### PROPOSED IMPLEMENTATION OF ADVISORY BIKE LANES

PROJECT TEAM	SHEET INDEX	VICINITY MAP												
<p>APPLICANT/CONTRACTOR</p> <p>TOWN OF BRISTOL, VT ERIC COTA: (802) 453-4707</p>	<p>T1 TITLE PAGE D1 DETAIL PAGE 1 P1 PLAN SHEETS P2 PLAN SHEETS P3 PLAN SHEETS P4 PLAN SHEETS P5 PLAN SHEETS</p>	<div data-bbox="2035 1794 2284 1965" style="float: left; margin-right: 10px;"> </div> <table border="1" style="width: 100%; border-collapse: collapse;"> <tr> <td colspan="2">PROJECT NAME: BRISTOL VT, TOWN OF (2022)</td> </tr> <tr> <td colspan="2">PROJECT NUMBER: 12615</td> </tr> <tr> <td>FILE NAME: Town of Bristol Bike Lane Design.dwg</td> <td>PLOT DATE: 7/20/2022</td> </tr> <tr> <td>PROJECT LEADER: ERIC COTA</td> <td>DRAWN BY: AJC</td> </tr> <tr> <td>DESIGNED BY: AJC</td> <td>CHECKED BY: WGR</td> </tr> <tr> <td>PLAN SHEET: T1</td> <td>SHEET 1 OF 7</td> </tr> </table>	PROJECT NAME: BRISTOL VT, TOWN OF (2022)		PROJECT NUMBER: 12615		FILE NAME: Town of Bristol Bike Lane Design.dwg	PLOT DATE: 7/20/2022	PROJECT LEADER: ERIC COTA	DRAWN BY: AJC	DESIGNED BY: AJC	CHECKED BY: WGR	PLAN SHEET: T1	SHEET 1 OF 7
PROJECT NAME: BRISTOL VT, TOWN OF (2022)														
PROJECT NUMBER: 12615														
FILE NAME: Town of Bristol Bike Lane Design.dwg	PLOT DATE: 7/20/2022													
PROJECT LEADER: ERIC COTA	DRAWN BY: AJC													
DESIGNED BY: AJC	CHECKED BY: WGR													
PLAN SHEET: T1	SHEET 1 OF 7													

**NOTE:**

- ALL BIKE LANE LINE MARKINGS TO BE INSTALLED AS 6" SSLW
- BIKE LANE SYMBOLOGY FOLLOWING SIDE ROAD MUST BE INSTALLED 20' MIN. TO THE BOTTOM OF THE BIKE SYMBOL
- SPACING FOR BIKE LANE SKIPS CROSSING SIDE ROADS ARE 2' STRIPE/6' SPACE
- TRAVEL LANES TO BE INSTALLED AT 10'; REMAINDER OF ROAD WILL BE ADVISORY BIKE LANES
- BIKER/ARROW SYMBOLS ARE TO BE PLACED 20' MIN. AFTER EACH SIDE ROAD OR EVERY 250' (TOP OF ARROW TO BOTTOM OF BIKER)
- SSLW = SINGLE SOLID LINE WHITE
- DSLW=DOUBLE SOLID LINE WHITE

QUANTITY ESTIMATE

Item Number	Item Description	Unit	Estimated Quantity
900.0306	RETROREFLECTIVE PAINT PAVE. MARKING, 6"/150MM LINE WHT.	LF	4114
900.0304y	RETROREFLECTIVE PAINT PAVE. MARKING, 4"/100MM LINE YEL.	LF	3964
900.20f	PAINTED BICYCLE SYMBOLS	EA	20
900.26c	PAINTED ARROWS	EA	20
646.301	LETTER/SYMBOL (CHEVRON)	EA	42
646.261	24 INCH STOP BAR, WATERBOURNE PAINT	LF	26
646.81a	LETTER OR SYMBOL, WATERBOURNE PAINT	EA	2

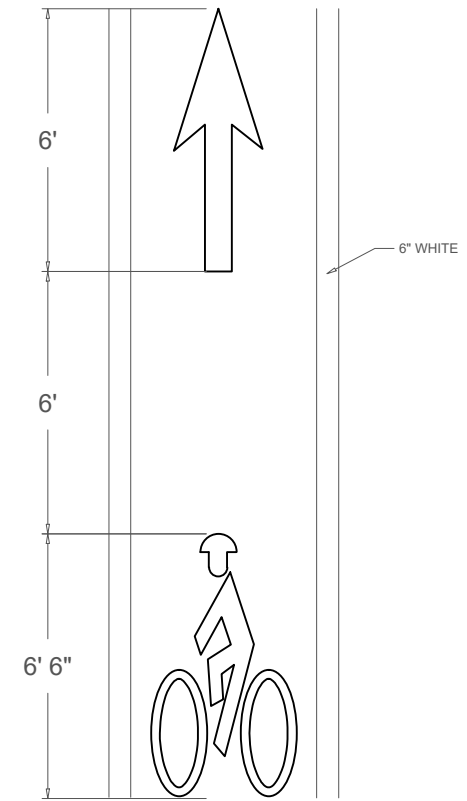

TYPICAL BIKER/ARROW SYMBOL DETAIL  
N.T.S.

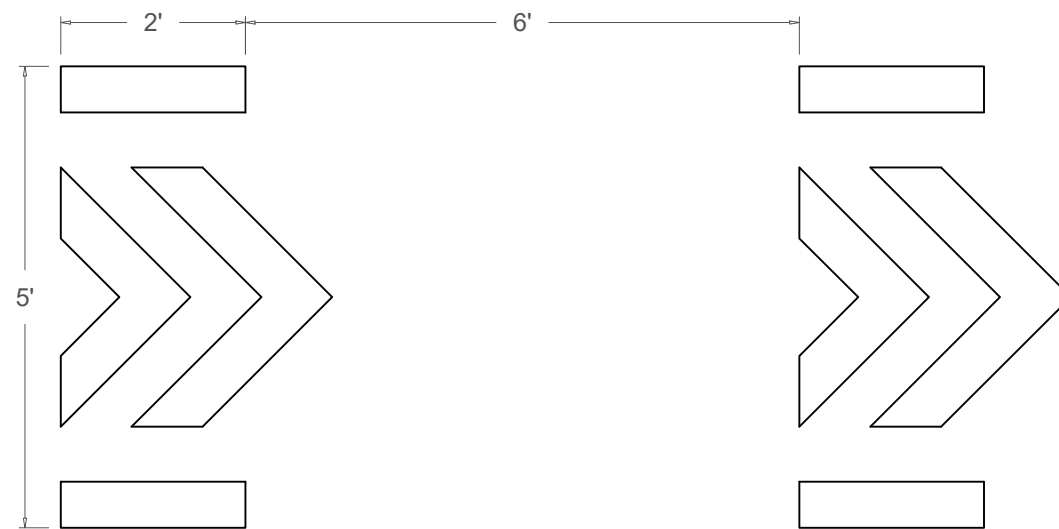

TYPICAL BIKE LANE CROSSING DETAIL  
N.T.S.

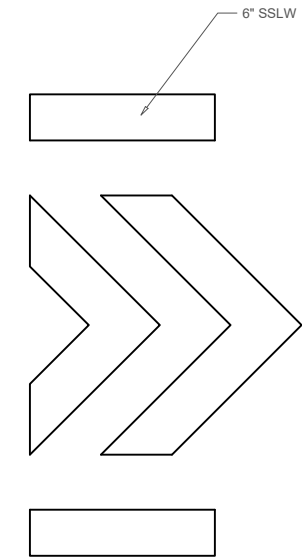

PROJECT NAME: BRISTOL VT, TOWN OF (2022)

PROJECT NUMBER: 12615

FILE NAME: Town of Bristol Bike Lane Design.dwg

PROJECT LEADER: ERIC COTA

DESIGNED BY: AJC

PLAN SHEET: D1

PLOT DATE: 7/20/2022

DRAWN BY: AJC

CHECKED BY: WGR

SHEET 2 OF 7

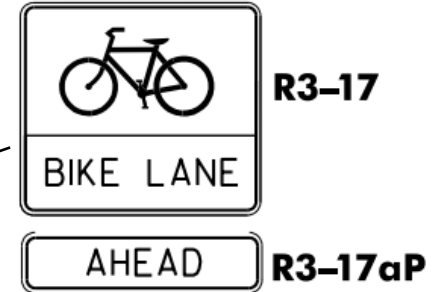
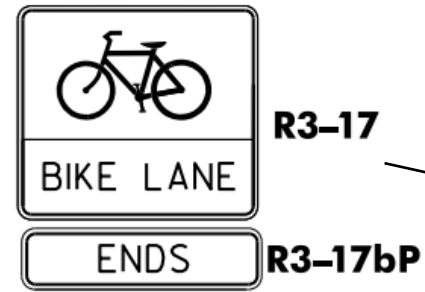

NOTE: BIKE LANE BEGINS AT PARK ST.

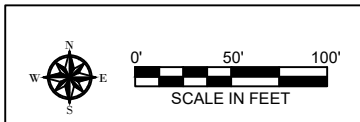
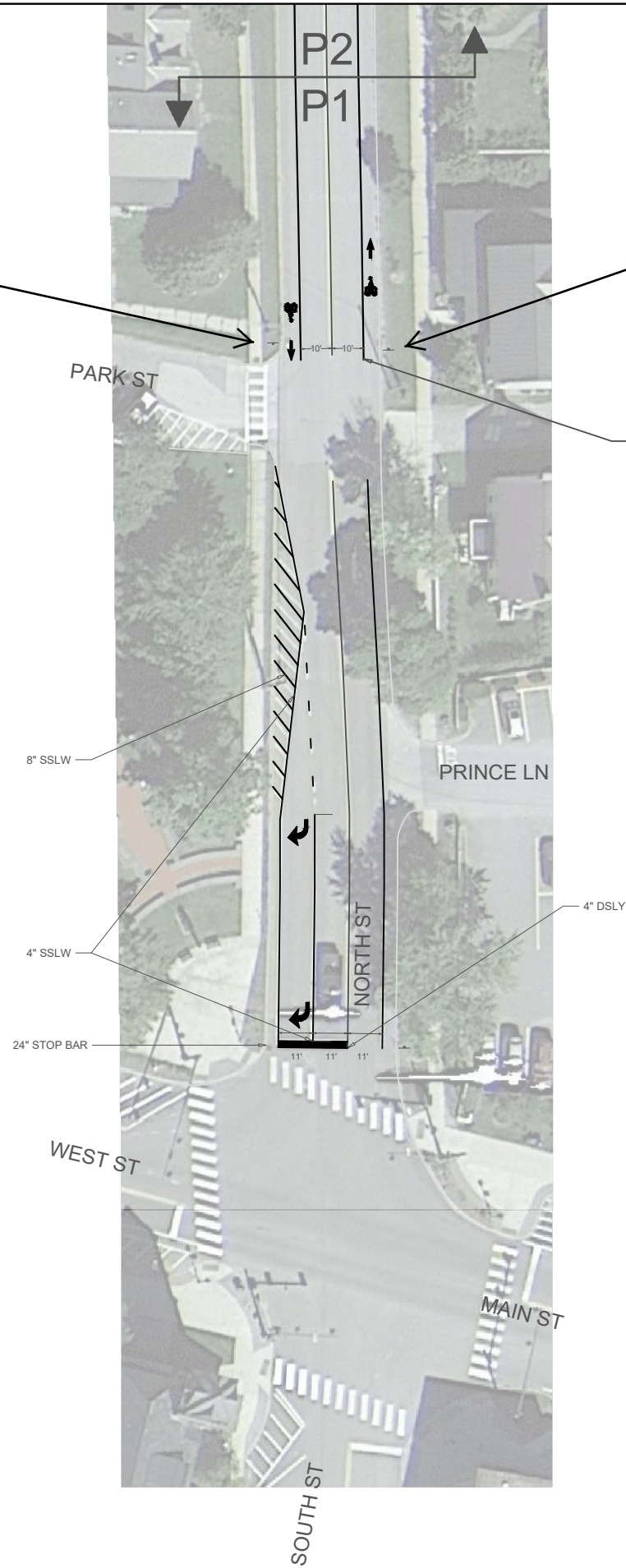

PROJECT NAME: BRISTOL VT, TOWN OF (2022)	PLOT DATE: 7/20/2022
PROJECT NUMBER: 12615	DRAWN BY: AJC
FILE NAME: Town of Bristol Bike Lane Design.dwg	CHECKED BY: WGR
PROJECT LEADER: ERIC COTA	SHEET 3 OF 7
DESIGNED BY: AJC	
PLAN SHEET: P1	



R3-17

CHURCH ST



R3-17

GARFIELD ST

6" SSLW

4" DSLY

P3

P2

P2

P1



PROJECT NAME: BRISTOL VT, TOWN OF (2022)	PLOT DATE: 7/20/2022
PROJECT NUMBER: 12615	DRAWN BY: AJC
FILE NAME: Town of Bristol Bike Lane Design.dwg	CHECKED BY: WGR
PROJECT LEADER: ERIC COTA	SHEET 4 OF 7
DESIGNED BY: AJC	
PLAN SHEET: P2	

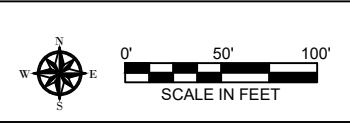
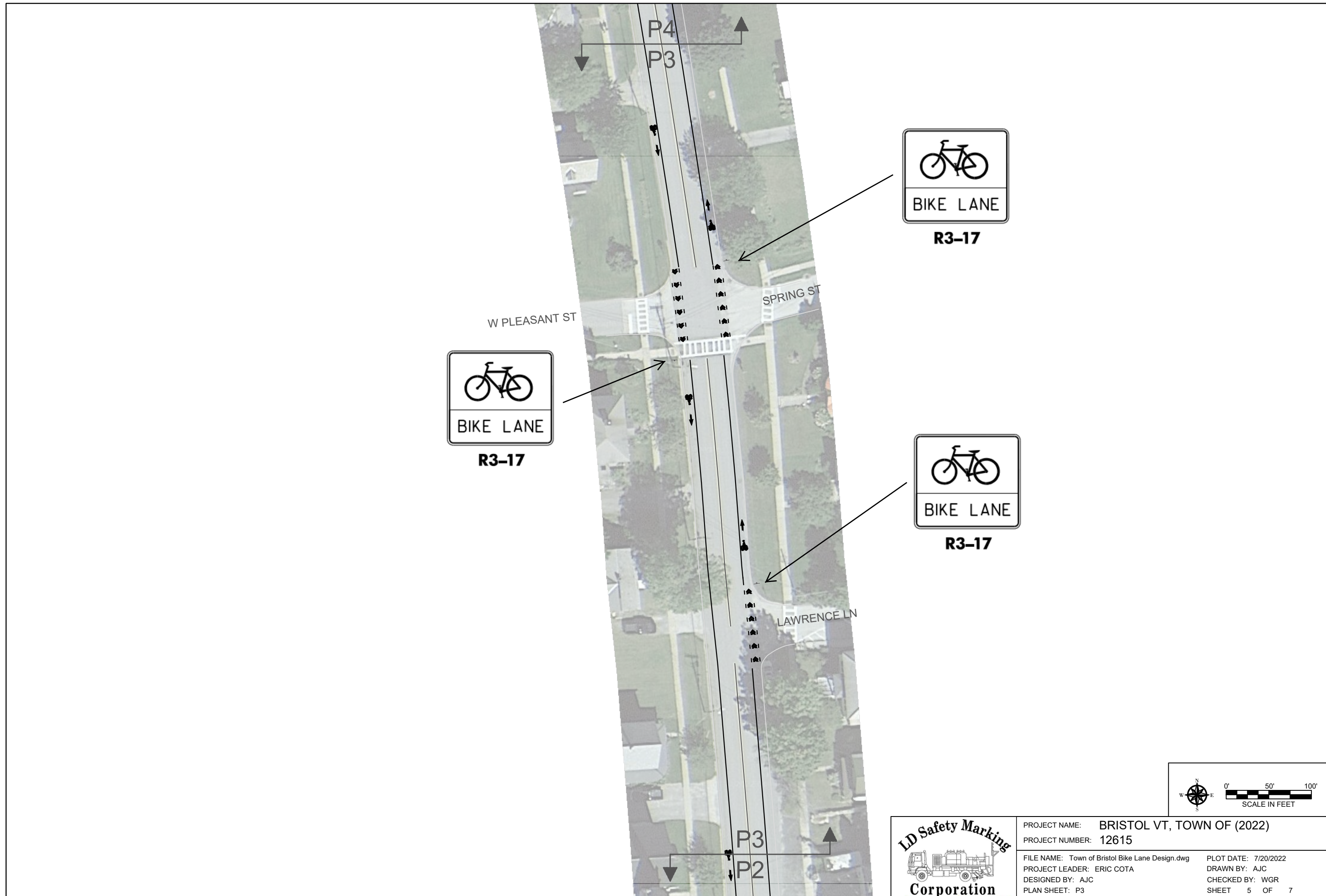

PROJECT NAME: BRISTOL VT, TOWN OF (2022)	PLOT DATE: 7/20/2022
PROJECT NUMBER: 12615	DRAWN BY: AJC
FILE NAME: Town of Bristol Bike Lane Design.dwg	CHECKED BY: WGR
PROJECT LEADER: ERIC COTA	SHEET 5 OF 7
DESIGNED BY: AJC	
PLAN SHEET: P3	



ELM ST



PROJECT NAME: BRISTOL VT, TOWN OF (2022)	PLOT DATE: 7/20/2022
PROJECT NUMBER: 12615	DRAWN BY: AJC
FILE NAME: Town of Bristol Bike Lane Design.dwg	CHECKED BY: WGR
PROJECT LEADER: ERIC COTA	SHEET 6 OF 7
DESIGNED BY: AJC	
PLAN SHEET: P4	

PINE ST



R3-17



R3-17bP



R3-17



R3-17aP



R3-17

FITCH AVE

P5

P4



PROJECT NAME: BRISTOL VT, TOWN OF (2022)

PROJECT NUMBER: 12615

FILE NAME: Town of Bristol Bike Lane Design.dwg

PROJECT LEADER: ERIC COTA

DESIGNED BY: AJC

PLAN SHEET: P5

PLOT DATE: 7/20/2022

DRAWN BY: AJC

CHECKED BY: WGR

SHEET 7 OF 7