

Public Bus Shelters in Bristol

Ian Albinson, February 27, 2023

Background

Details

- This is a pilot program through the Vermont Agency of Transportation, AARP, and Yestermorrow Design/Build School.
- There are three pre-built shelters available.
- They will be awarded to community(ies) on a first come, first served basis.

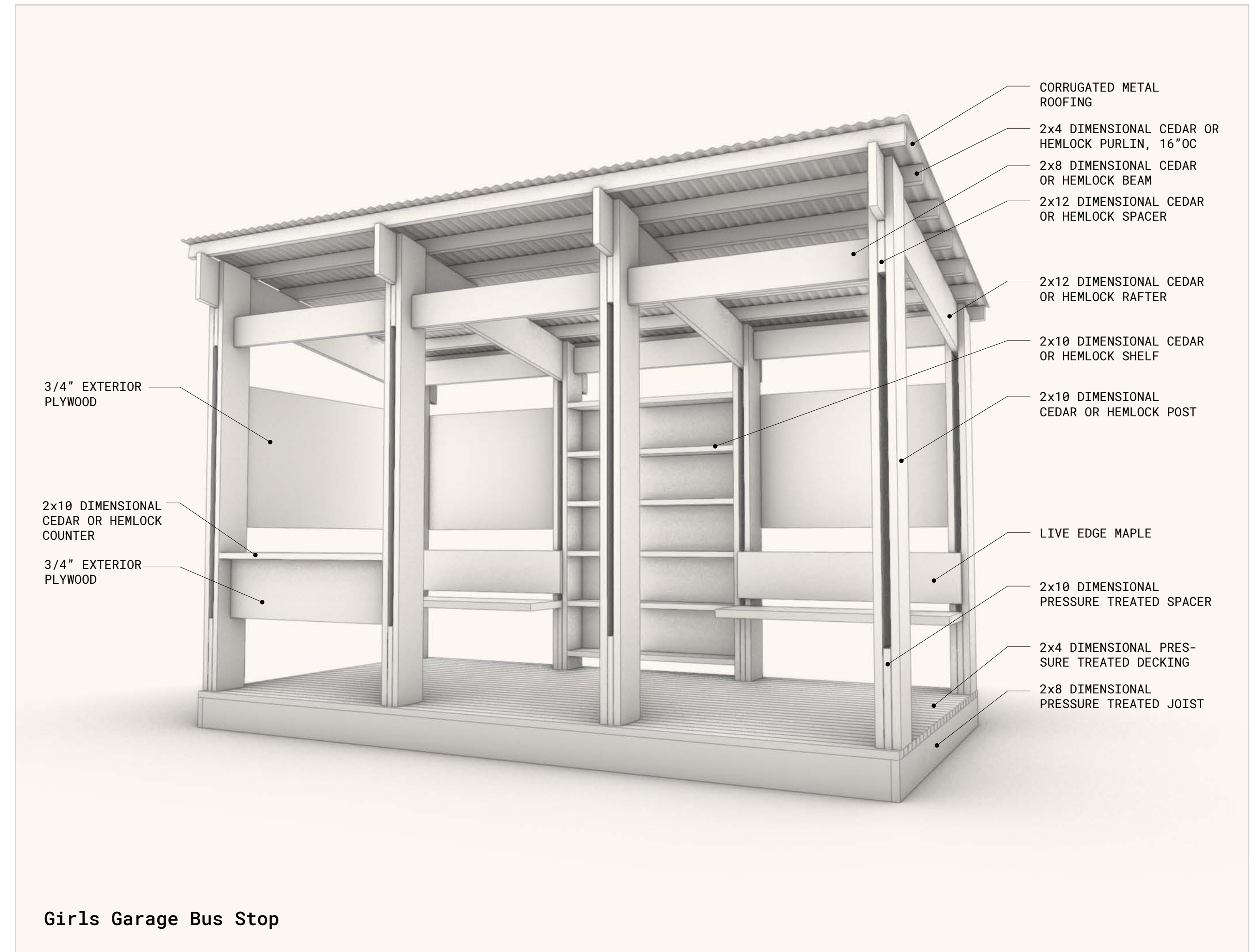

Background

Logistics

- The original funding source includes freight shipment from Yestermorrow campus to Bristol.
- TVT would own the structures.
- The Town would provide a prepped site and take care of snow removal and landscaping (just as for other public spaces).
- TVT would maintain the structure and liability associated with its use.
- Transit shelters must be wheelchair accessible by a sidewalk.

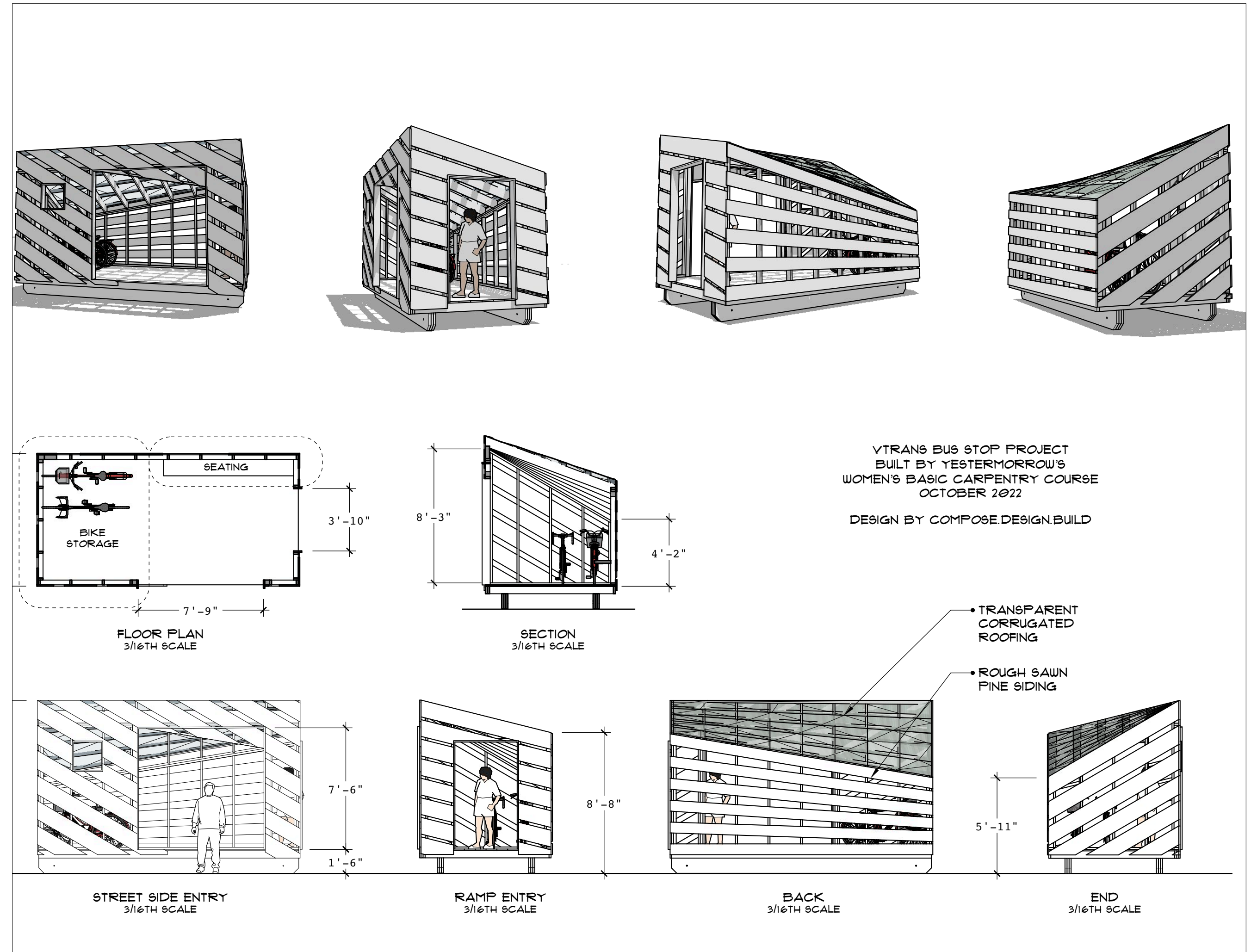

Shelter Designs

Variations

- “Art” shelter
14' W x 8' 4" D x 10' 6" H
- “Living Roof” shelter
16' W x 8' 6" D x 10' 6" H
- “Bike” shelter
16' W x 8' 2" D x 10' 8" H

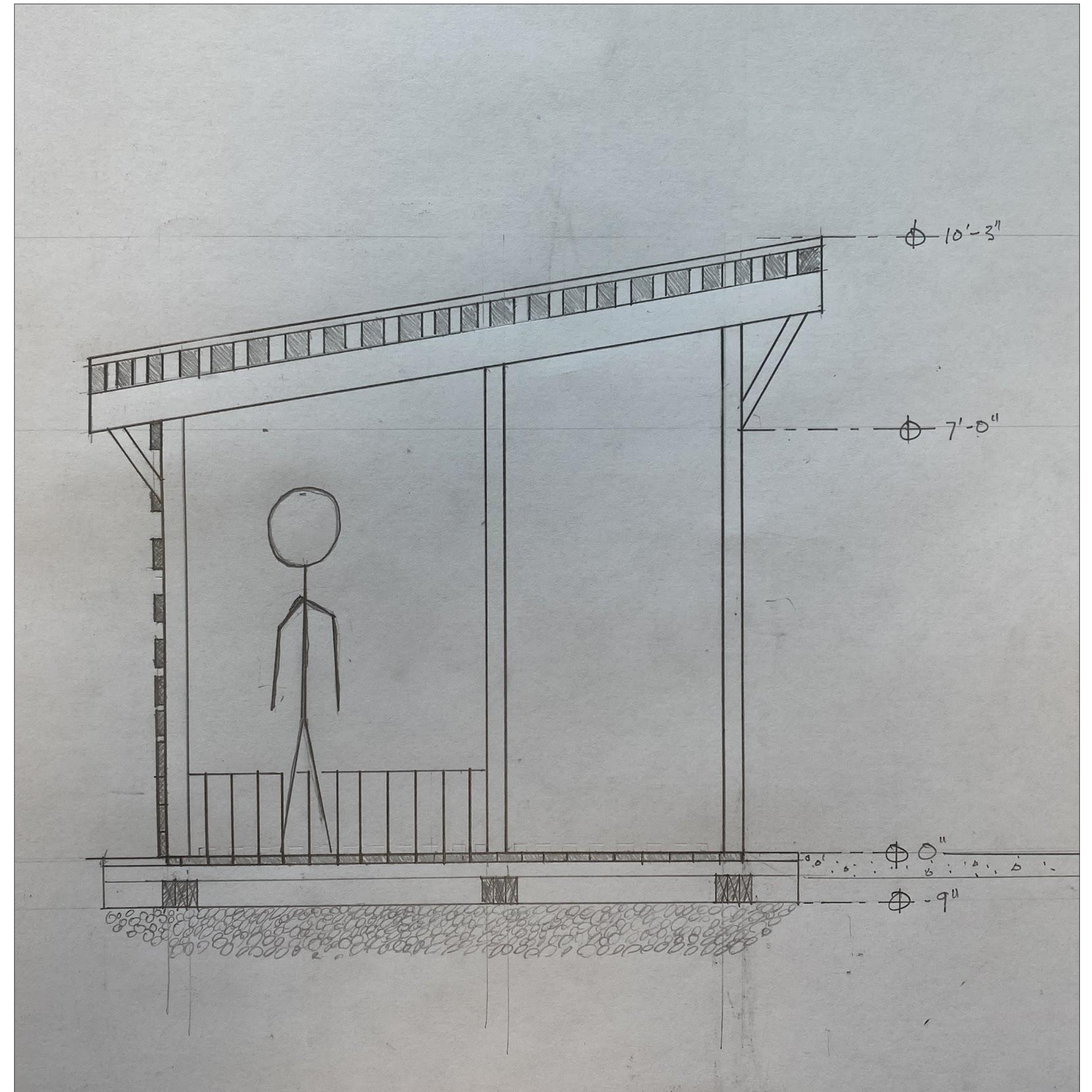



“Bike”



“Living Roof”



“Art”

TVT Stops in Bristol

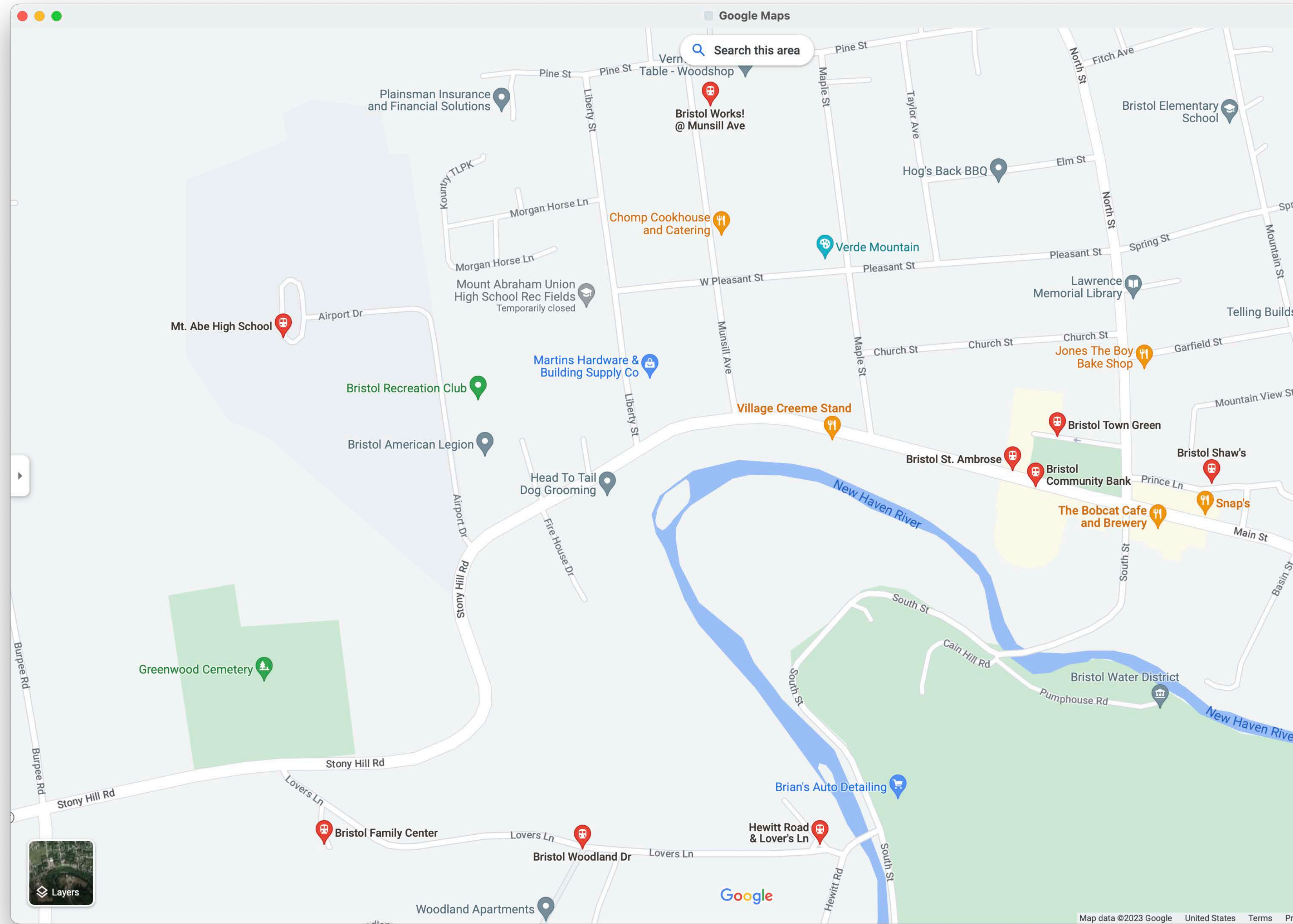

TVT Ridership

ROUTE	STOP	# OF PICK-UPS*
Tri-Town Bristol	Bristol Town Green	1976
Tri-Town Bristol	Bristol Red Cedar School	796
Tri-Town Bristol	Bristol Shaw's	791
Tri-Town Bristol	Bristol Woodland Drive	520
Tri-Town Bristol	Bristol Family Center	372
Tri-Town Bristol	Bristol Hewitt/Lovers Lane	307
Tri-Town Bristol	Bristol Mt. Abe	247
Tri-Town Bristol	Bristol Works!	114

*FY22 = July 1, 2021 to June 30, 2022

Bristol Town Green Park Street/Place

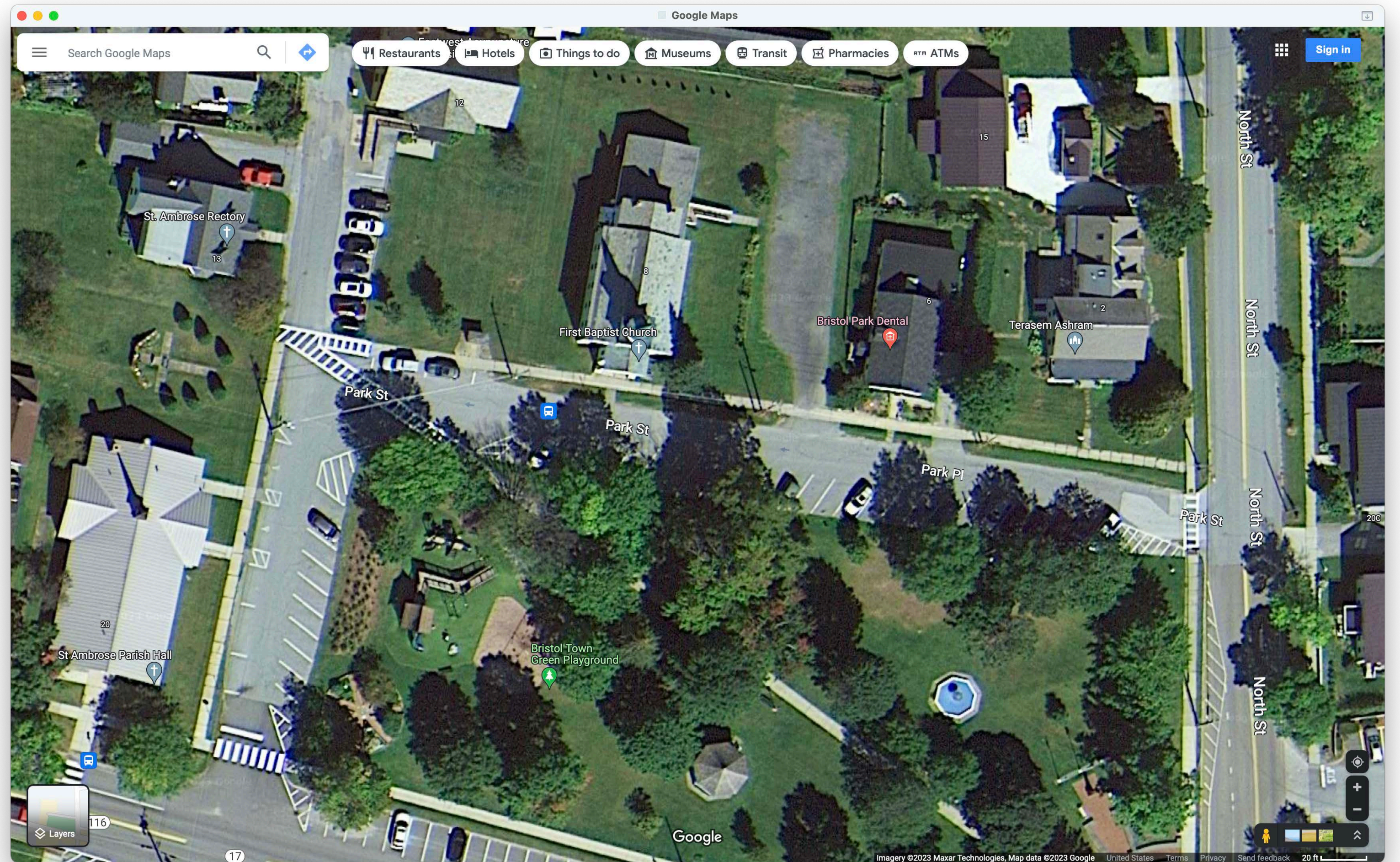



Bristol Shaw's Prince Lane

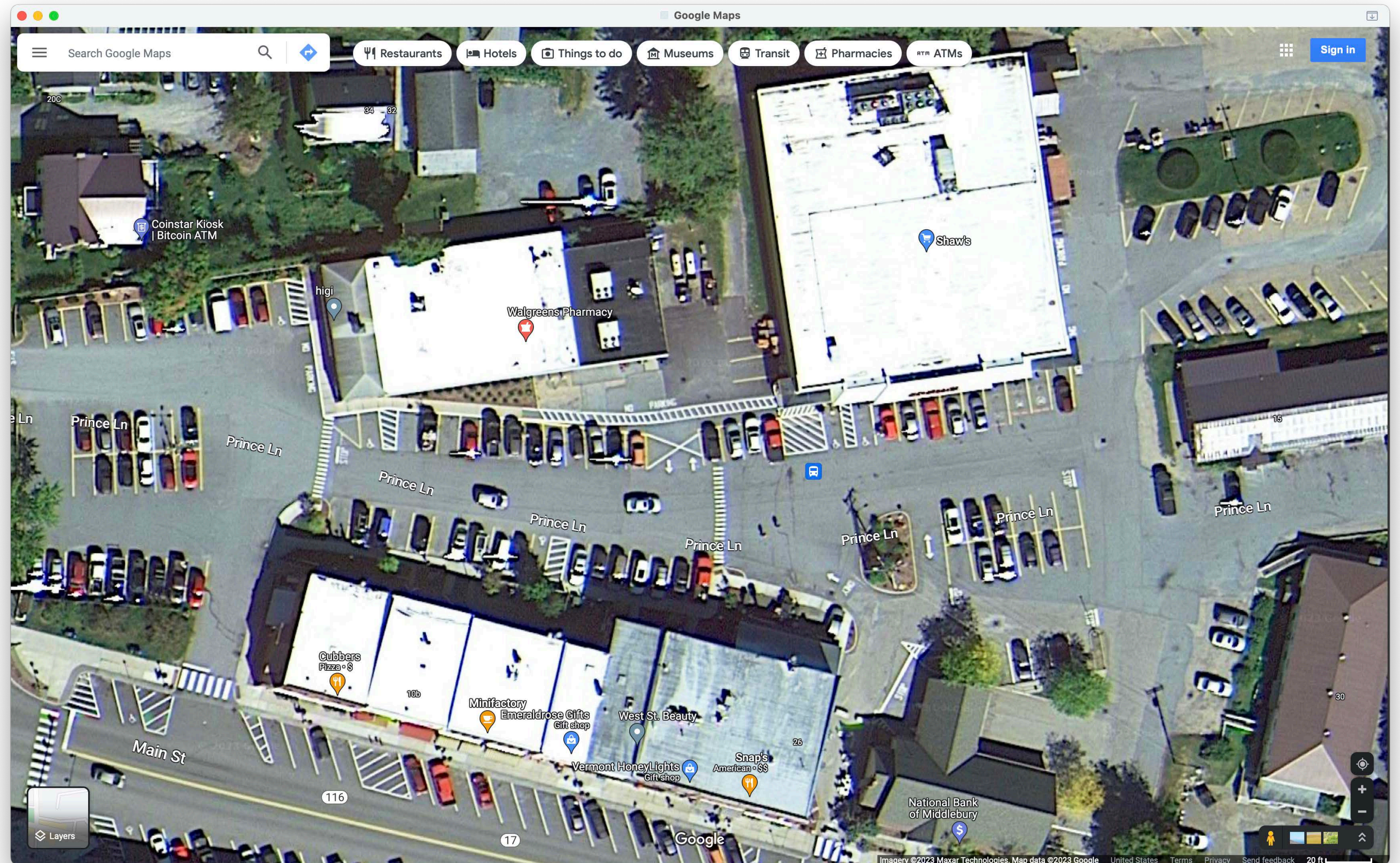



Firehouse Apts. Firehouse Drive

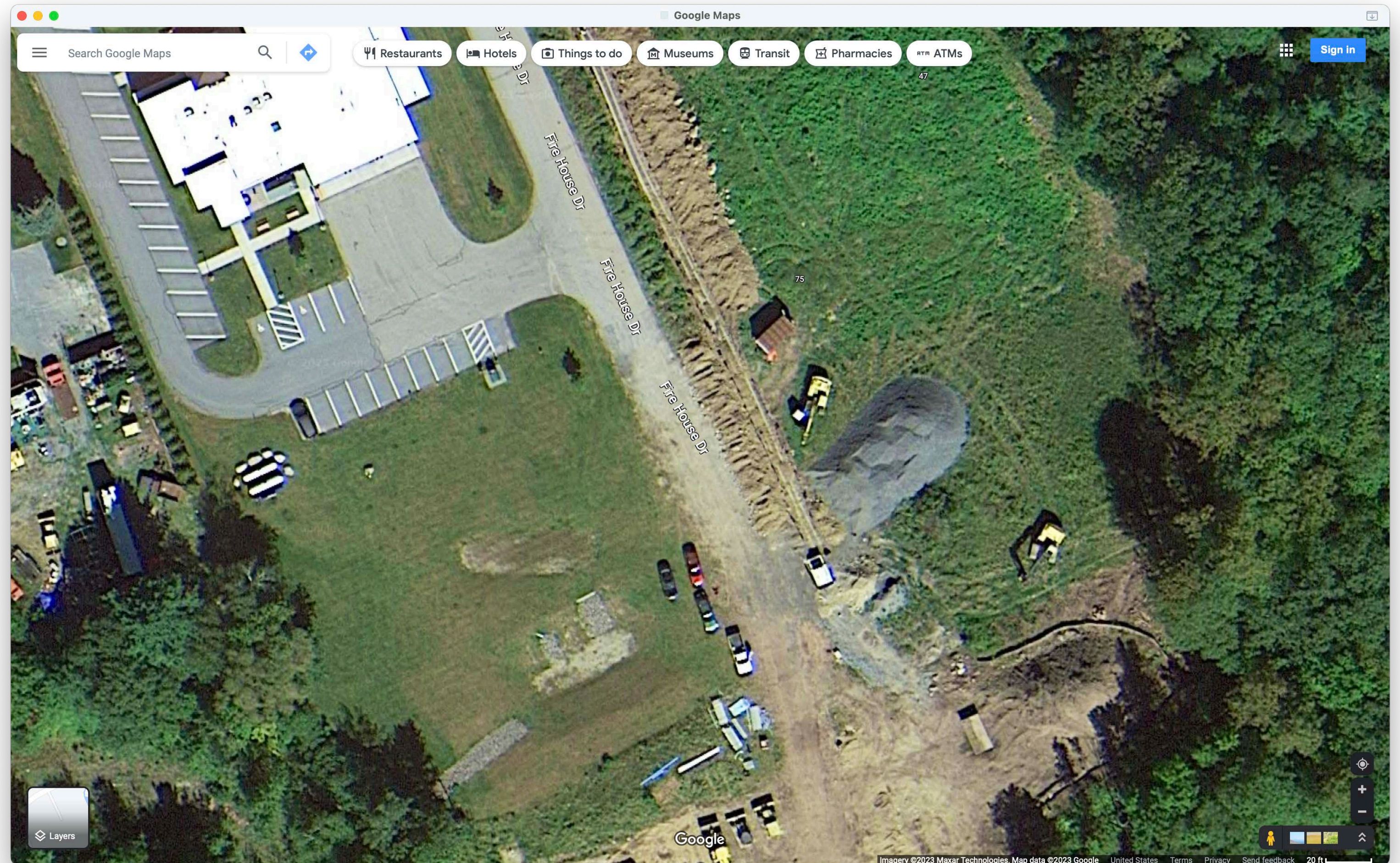



Bristol Family Center Lover's Lane

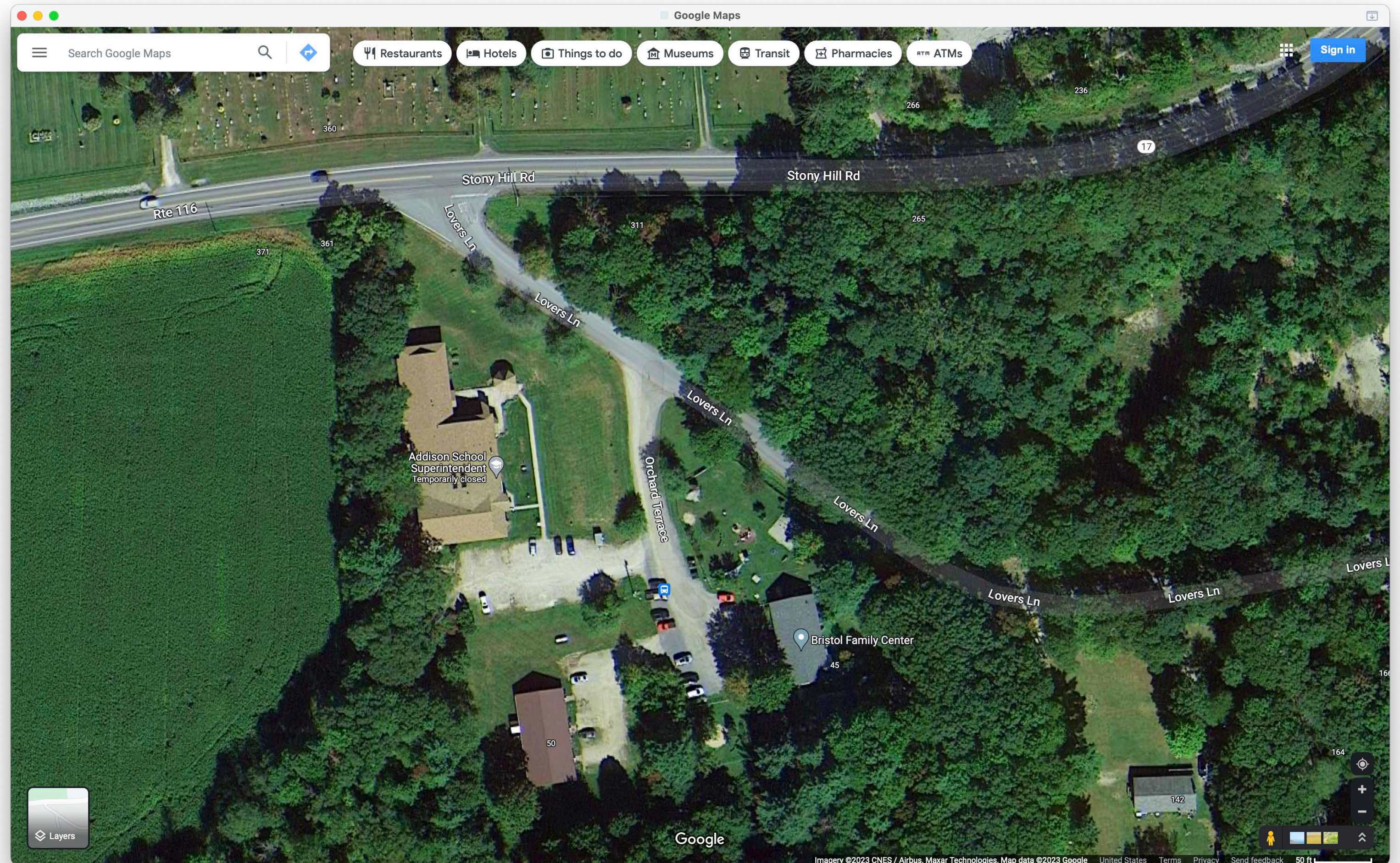

Woodland Drive Lover's Lane

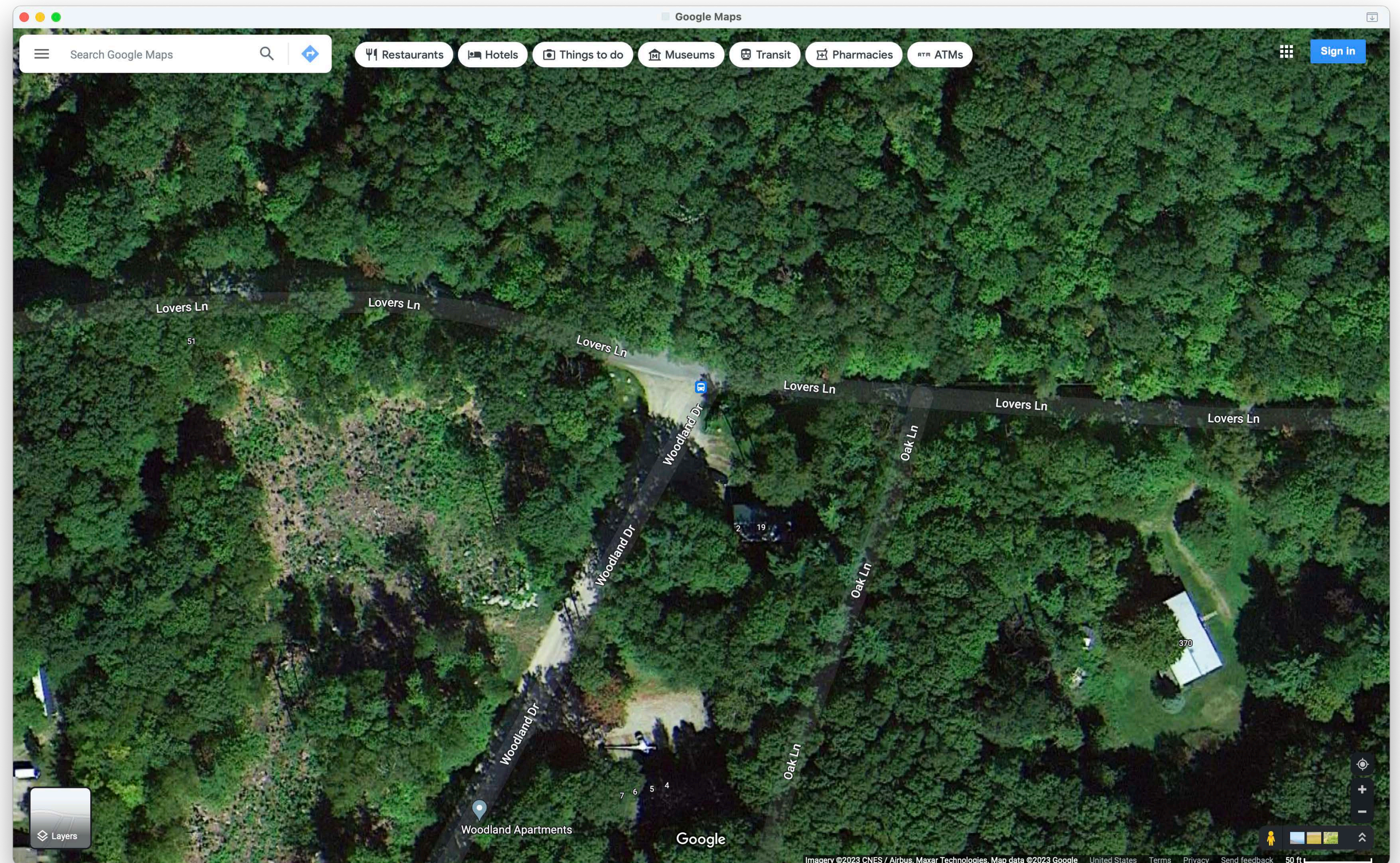

Bus Shelter Locations

Property Owner Discussions

- Reached out to property owners:
 - Park Street/Lane - Wells Mountain LLC
 - Prince Lane - Pomerleau Real Estate
 - Firehouse Drive - Stoney Hill Properties
- All are interested in working with the Town of Bristol.

Park Place Mockup



Prince Lane Mockup



Next Steps

Permitting, funding, etc.

- Apply for permitting through Zoning Department.
- Check on Act 250 compliance for Prince Lane and Stoney Hill locations.
- Work on costs for site prep and installation at three locations.
ARPA funding can be used for this project.