

REVISIONS	BY

CUSHMAN DESIGN GROUP
 Creative · Intuitive · Functional · Efficient
 Architectural Design Solutions
 P.O. BOX 445, 100 MOUNTAIN RD., STOWE, VT 05672
 TEL: 802.253.1481 FAX: 802.253.1484 www.cushman-designgroup.com

TOWN OF BRISTOL
 POLICE DEPARTMENT
 WEST STREET
 BRISTOL VERMONT

SCHEMATIC
 SITE PLAN
 OPTION 'A'

Date 3-17-2023
 Scale AS NOTED
 Drawn MP
 Job 2282
 Sheet
A1.1a
 Of Sheets

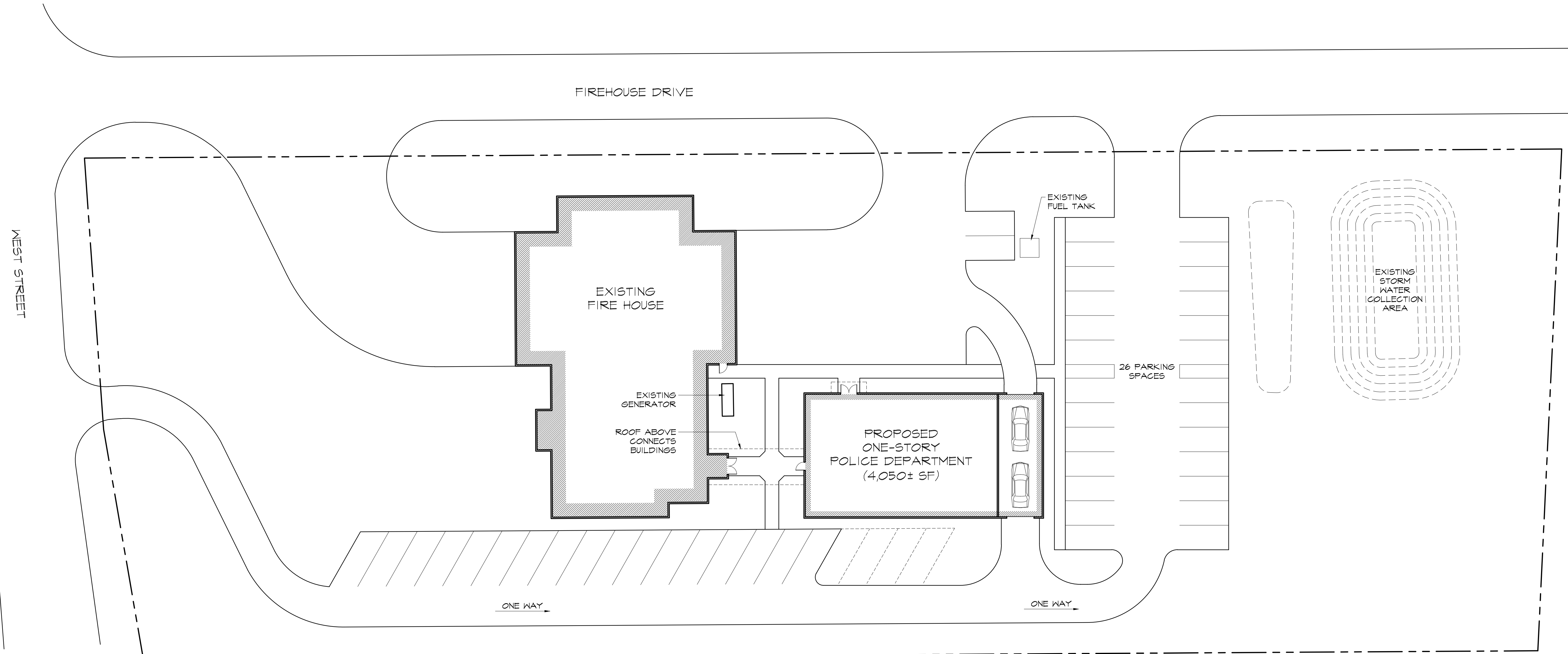

⊙ SITE PLAN OPTION 'A'
 SCALE 1" = 20'-0" NORTH

PROGRESS DRAWING - NOT FOR CONSTRUCTION
 THESE DRAWINGS ARE REPRESENTATIVE OF A PROJECT THAT IS IN PROGRESS. THESE DRAWINGS ARE FOR INFORMATION PURPOSES ONLY AND ARE PRESENTED SOLELY FOR THE PURPOSE OF SHOWING THE STATUS OF THE PROJECT ON THE DATE NOTED. THESE DRAWINGS ARE NOT TO BE USED AS CONSTRUCTION DOCUMENTS. IF DRAWINGS ARE USED FOR CONSTRUCTION, THE CONTRACTORS, SUB-CONTRACTORS, OWNER, AND AGENTS OF THE OWNER AGREE TO HOLD CUSHMAN DESIGN GROUP HARMLESS FROM ANY AND ALL CLAIMS THAT MAY ARISE INVOLVING THE PROJECT REPRESENTED ON THESE DRAWINGS.

REVISIONS	BY

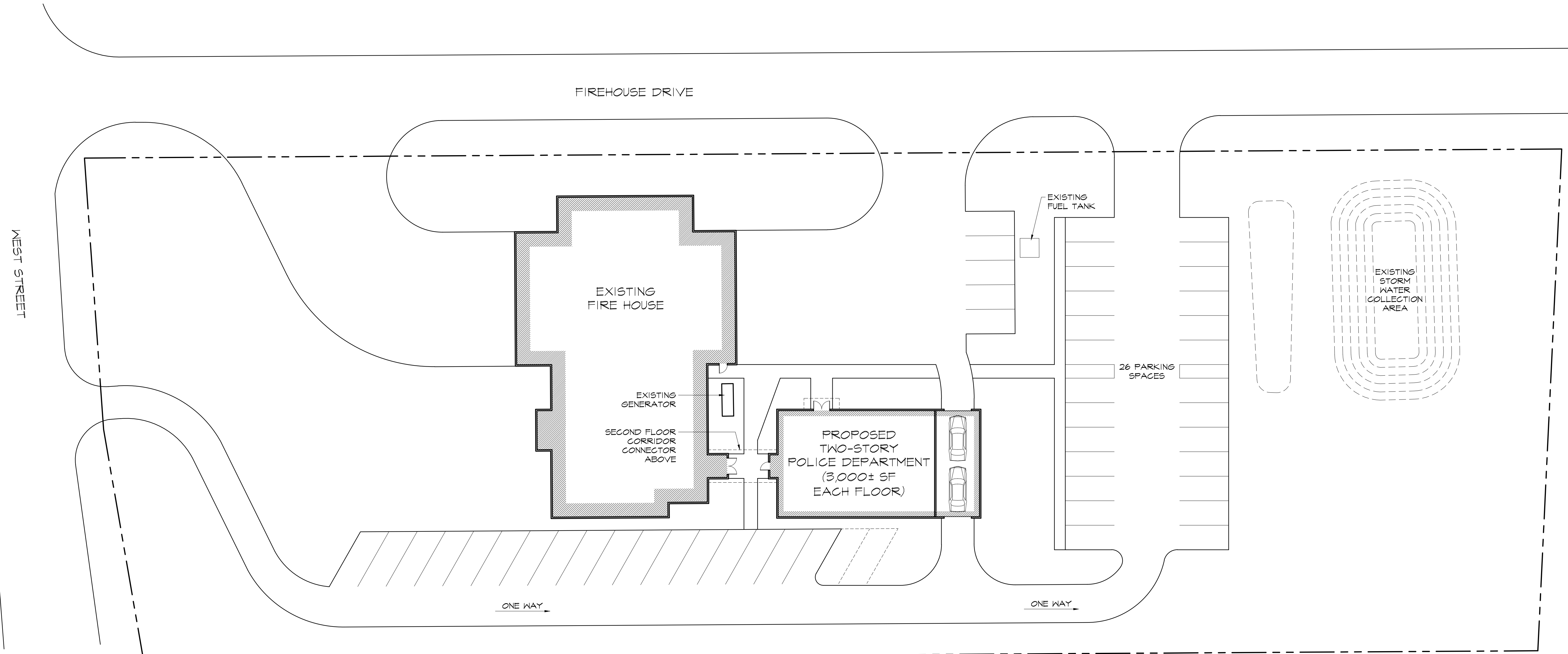

⊙ SITE PLAN OPTION 'B'
 SCALE 1" = 20'-0" NORTH

PROGRESS DRAWING - NOT FOR CONSTRUCTION
 THESE DRAWINGS ARE REPRESENTATIVE OF A PROJECT THAT IS IN PROGRESS. THESE DRAWINGS ARE FOR INFORMATION PURPOSES ONLY AND ARE PRESENTED SOLELY FOR THE PURPOSE OF SHOWING THE STATUS OF THE PROJECT ON THE DATE NOTED. THESE DRAWINGS ARE NOT TO BE USED AS CONSTRUCTION DOCUMENTS. IF DRAWINGS ARE USED FOR CONSTRUCTION, THE CONTRACTORS, SUB-CONTRACTORS, OWNER, AND AGENTS OF THE OWNER AGREE TO HOLD CUSHMAN DESIGN GROUP HARMLESS FROM ANY AND ALL CLAIMS THAT MAY ARISE INVOLVING THE PROJECT REPRESENTED ON THESE DRAWINGS.

ONE-STORY POLICE DEPARTMENT
 FIRST FLOOR 4,050 SF

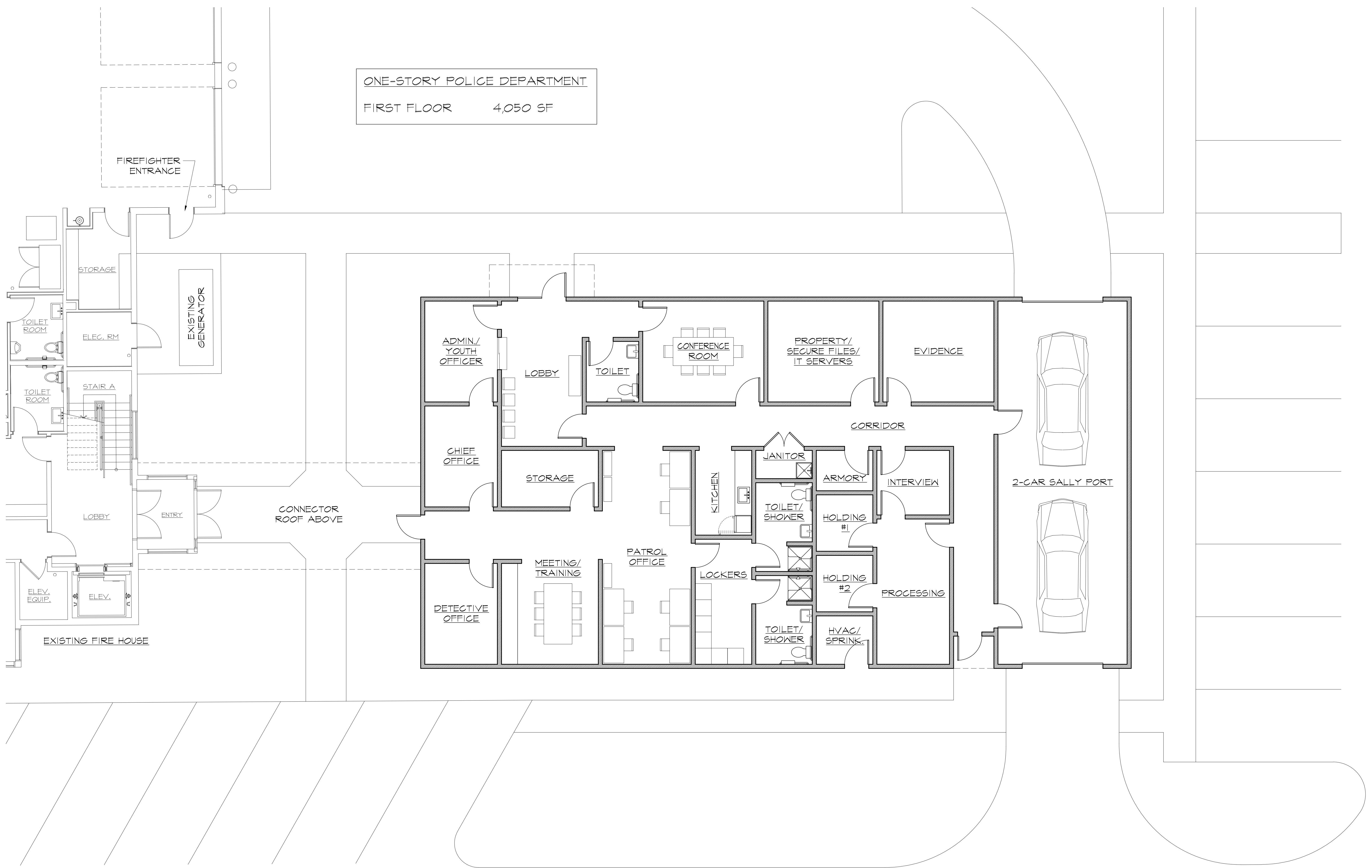

MAIN LEVEL FLOOR PLAN
 "ONE-STORY" OPTION
 SCALE 3/16" = 1'-0"

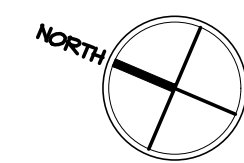

PROGRESS DRAWING - NOT FOR CONSTRUCTION
 THESE DRAWINGS ARE REPRESENTATIVE OF A PROJECT THAT IS IN PROGRESS. THESE DRAWINGS ARE FOR INFORMATION PURPOSES ONLY AND ARE PRESENTED SOLELY FOR THE PURPOSE OF SHOWING THE STATUS OF THE PROJECT ON THE DATE NOTED. THESE DRAWINGS ARE NOT TO BE USED AS CONSTRUCTION DOCUMENTS. IF DRAWINGS ARE USED FOR CONSTRUCTION, THE CONTRACTORS, SUB-CONTRACTORS, OWNER, AND AGENTS OF THE OWNER AGREE TO HOLD CUSHMAN DESIGN GROUP HARMLESS FROM ANY AND ALL CLAIMS THAT MAY ARISE INVOLVING THE PROJECT REPRESENTED ON THESE DRAWINGS.

THESE DRAWINGS HAVE BEEN DEVELOPED BY THE CUSHMAN DESIGN GROUP, INC. FOR THE TITLED SET ONLY. THE DRAWINGS ARE THE SOLE PROPERTY OF THE CUSHMAN DESIGN GROUP, INC. AND THEY SHALL NOT BE USED, LENT, COPIED OR ALTERED WITHOUT THE WRITTEN CONSENT OF THE CUSHMAN DESIGN GROUP, INC.

REVISIONS	BY

CUSHMAN DESIGN GROUP
 Creative · Intuitive · Functional · Efficient
 Architectural Design Solutions
 P.O. BOX 645, 100 MOUNTAIN RD., STOWE, VT 05672
 TEL: 802.253.1481 FAX: 802.253.1484 www.cushman-designgroup.com

TOWN OF BRISTOL
 POLICE DEPARTMENT
 WEST STREET
 BRISTOL VERMONT

SCHEMATIC
 FLOOR PLAN
 "ONE-STORY" OPTION

Date	3-17-2023
Scale	AS NOTED
Drawn	MP
Job	2282
Sheet	A2.1
Of	Sheets

TWO-STORY POLICE DEPARTMENT

FIRST FLOOR	3,000 SF
SECOND FLOOR	2,575 SF
TOTAL AREA	5,575 SF

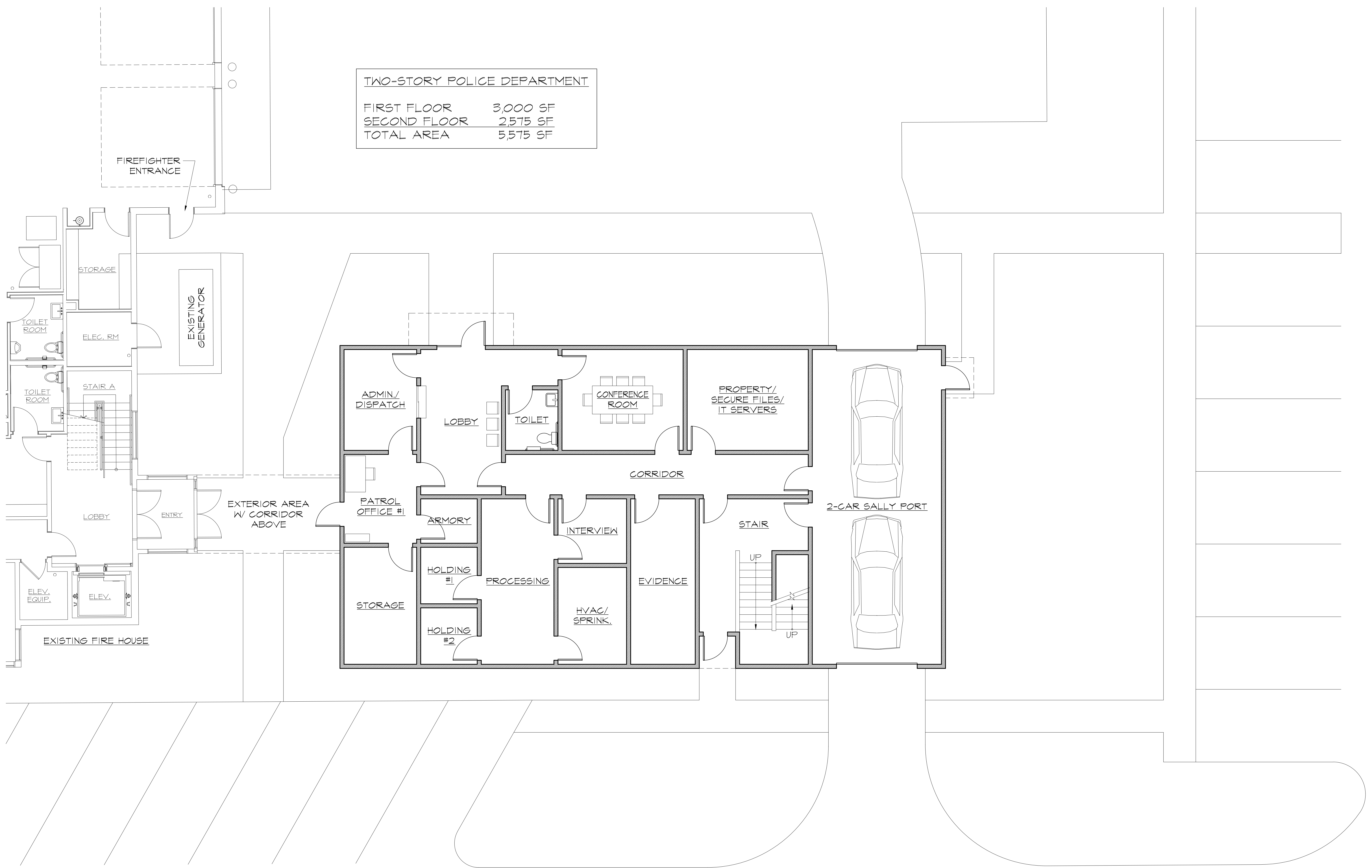

MAIN LEVEL FLOOR PLAN
"TWO-STORY" OPTION
 SCALE 3/16" = 1'-0"

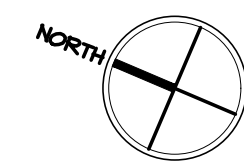

PROGRESS DRAWING - NOT FOR CONSTRUCTION

THESE DRAWINGS ARE REPRESENTATIVE OF A PROJECT THAT IS IN PROGRESS. THESE DRAWINGS ARE FOR INFORMATION PURPOSES ONLY AND ARE PRESENTED SOLELY FOR THE PURPOSE OF SHOWING THE STATUS OF THE PROJECT ON THE DATE NOTED. THESE DRAWINGS ARE NOT TO BE USED AS CONSTRUCTION DOCUMENTS. IF DRAWINGS ARE USED FOR CONSTRUCTION, THE CONTRACTORS, SUB-CONTRACTORS, OWNER, AND AGENTS OF THE OWNER AGREE TO HOLD CUSHMAN DESIGN GROUP HARMLESS FROM ANY AND ALL CLAIMS THAT MAY ARISE INVOLVING THE PROJECT REPRESENTED ON THESE DRAWINGS.

THESE DRAWINGS HAVE BEEN DEVELOPED BY THE CUSHMAN DESIGN GROUP, INC. FOR THE TITLED SET ONLY. THE DRAWINGS ARE THE SOLE PROPERTY OF THE CUSHMAN DESIGN GROUP, INC. AND THEY SHALL NOT BE USED, LENT, COPIED OR ALTERED WITHOUT THE WRITTEN CONSENT OF THE CUSHMAN DESIGN GROUP, INC.

REVISIONS	BY

CUSHMAN DESIGN GROUP
 Creative · Intuitive · Functional · Efficient
 Architectural Design Solutions
 P.O. BOX 445, 100 MOUNTAIN RD., STOWE, VT 05672
 TEL: 802.253.1481 FAX: 802.253.1484 www.cushman-designgroup.com

TOWN OF BRISTOL
 POLICE DEPARTMENT
 WEST STREET
 BRISTOL VERMONT

SCHEMATIC FLOOR PLAN
"TWO-STORY" OPTION

Date	3-17-2023
Scale	AS NOTED
Drawn	MP
Job	2282
Sheet	A2.2
Of	Sheets

TWO-STORY POLICE DEPARTMENT	
FIRST FLOOR	3,000 SF
SECOND FLOOR	2,575 SF
TOTAL AREA	5,575 SF

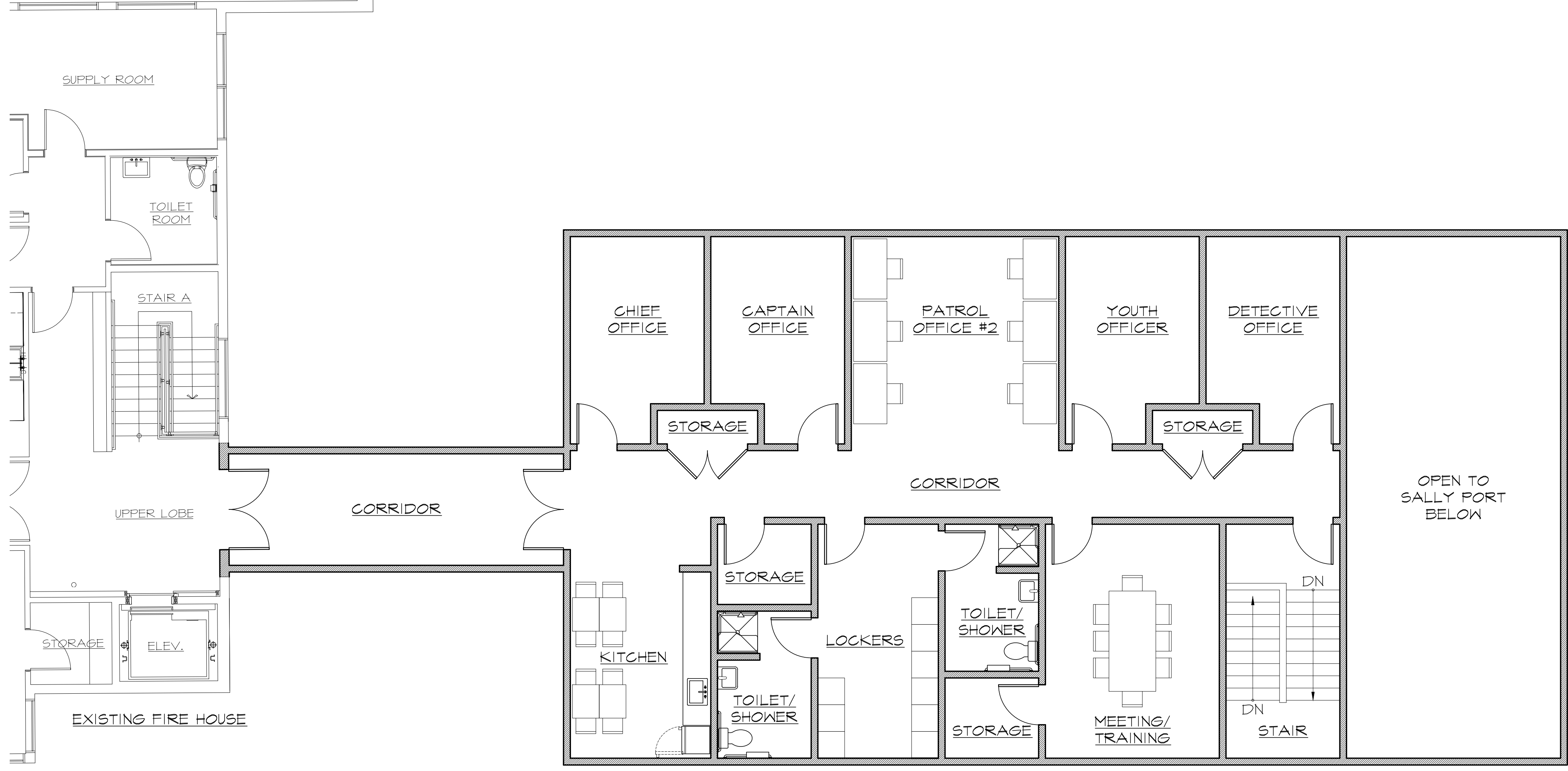

UPPER LEVEL FLOOR PLAN
"TWO-STORY" OPTION
 SCALE 3/16" = 1'-0"

PROGRESS DRAWING - NOT FOR CONSTRUCTION
 THESE DRAWINGS ARE REPRESENTATIVE OF A PROJECT THAT IS IN PROGRESS. THESE DRAWINGS ARE FOR INFORMATION PURPOSES ONLY AND ARE PRESENTED SOLELY FOR THE PURPOSE OF SHOWING THE STATUS OF THE PROJECT ON THE DATE NOTED. THESE DRAWINGS ARE NOT TO BE USED AS CONSTRUCTION DOCUMENTS. IF DRAWINGS ARE USED FOR CONSTRUCTION, THE CONTRACTORS, SUB-CONTRACTORS, OWNER, AND AGENTS OF THE OWNER AGREE TO HOLD CUSHMAN DESIGN GROUP HARMLESS FROM ANY AND ALL CLAIMS THAT MAY ARISE INVOLVING THE PROJECT REPRESENTED ON THESE DRAWINGS.

THESE DRAWINGS HAVE BEEN DEVELOPED BY THE CUSHMAN DESIGN GROUP, INC. FOR THE TITLED SET ONLY, THE DRAWINGS ARE THE SOLE PROPERTY OF THE CUSHMAN DESIGN GROUP, INC. AND THEY SHALL NOT BE USED, LENT, COPIED OR ALTERED WITHOUT THE WRITTEN CONSENT OF THE CUSHMAN DESIGN GROUP, INC.

REVISIONS	BY

CUSHMAN DESIGN GROUP
 Creative · Intuitive · Functional · Efficient
 Architectural Design Solutions
P.O. BOX 445, 100 MOUNTAIN RD., STOWE, VT 05672
 TEL: 802.253.1481 FAX: 802.253.1484 www.cushman-designgroup.com

TOWN OF BRISTOL
 POLICE DEPARTMENT
 WEST STREET
 BRISTOL VERMONT

SCHEMATIC FLOOR PLAN
"TWO-STORY" OPTION

Date	3-17-2023
Scale	AS NOTED
Drawn	MP
Job	2282
Sheet	A2.3
Of	Sheets