

# Holley Hall

---

Front Steps

2023

# Holley Hall Entryway Repair

---

## SAFETY ISSUE

- Gaps in stair tread
- Rotten steps have a wobble
- Rotten posts that move with slight pressure

## Maintenance Issue

- A gallon of paint, wood absorbs because it is rotten
- No more painting
- Timbertech does not rot

# Front Entry to Holley Hall

Cement Pad has dropped



# Steps of Holley Hall

---

- Top of steps
- Pencil represents the size of gaps

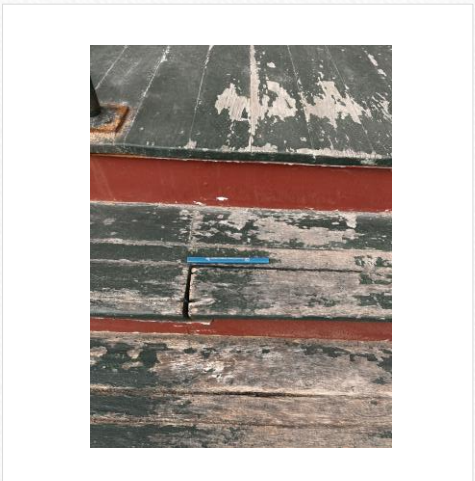
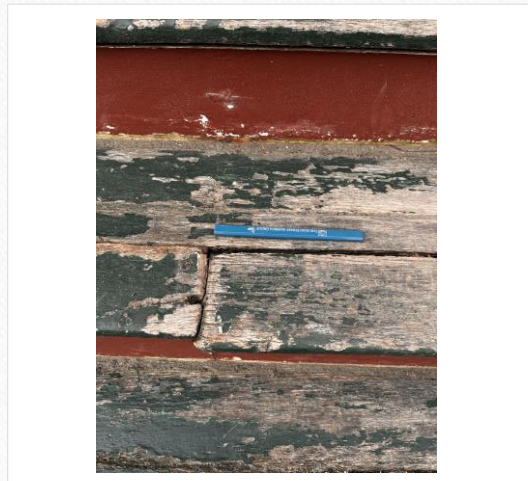
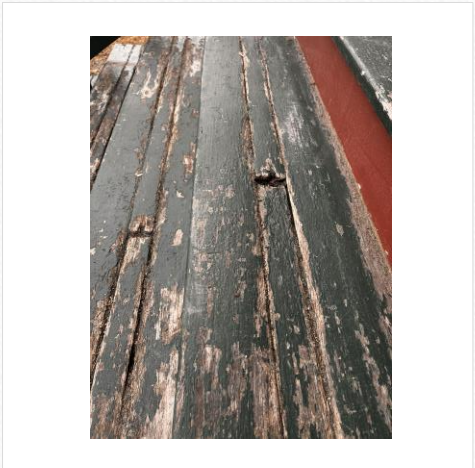
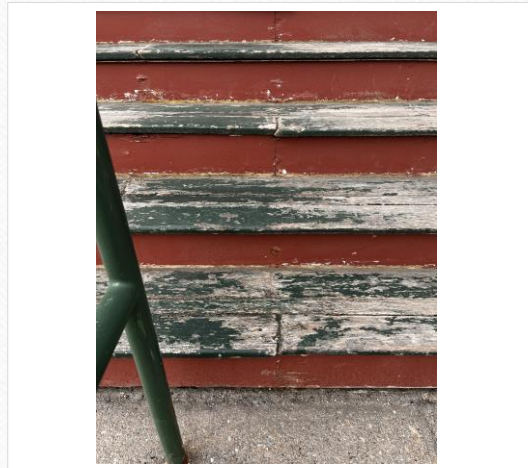

# Anatomy of a Stair

---

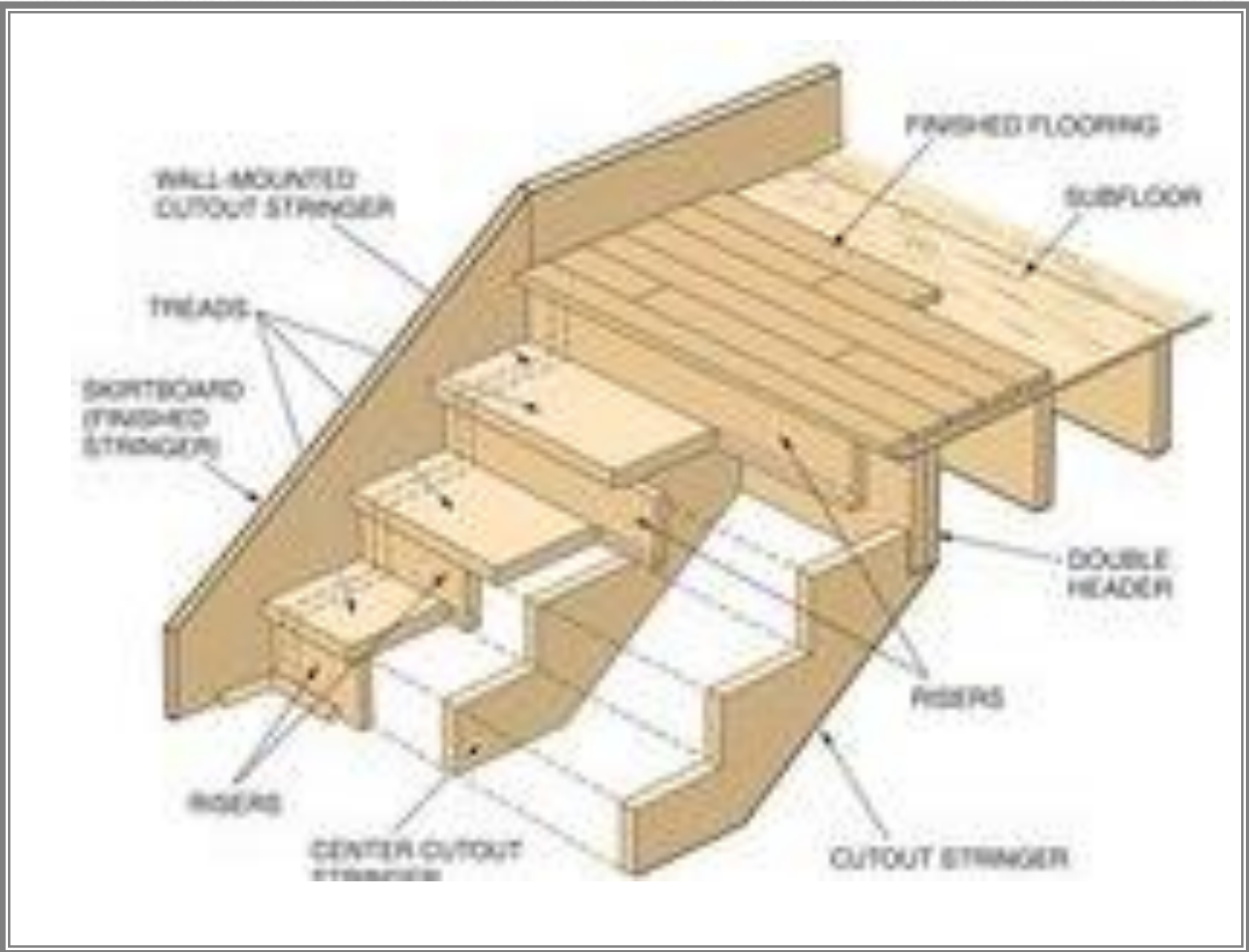

# Material for Holley Hall

- TimberTech
- Vintage Collection, most natural-looking colors.

RICH. SOPHISTICATED. STYLISH.

**TimberTech**  
AZEK

**Vintage Collection®**  
\$\$\$\$

Explore the "Designer Series" of decking to make your outdoor living space a masterpiece. This sophisticated collection features the most natural-looking colors, with a wire-brushed, low-gloss finish for a truly authentic, nuanced wood look. Bring the subtle blend of natural colors found in the Vintage Collection to your outdoor living space. Mix and match the complementary colors for the style statement you've been seeking.

- Wire-brushed, low-gloss finish
- Highly color-blended
- **Multi-Width Options:** Mix it up with stylish narrow, standard, and wide widths available in all colors

**MAX Boards** available in Coastline. Perfect for docks, boardwalks, and many commercial applications.

Combine with Classic Composite Series Railing in White

**WEATHERED TEAK®**

**COASTLINE®**

**MAHOGANY**

**ENGLISH WALNUT®**

**DARK HICKORY**

**Deck Out Your Design**

**COASTLINE® + MAHOGANY + DARK HICKORY DECKING**

19

# Product

- Three styles
- ❖ AZEK, is the best for the Holley Hall
- ❖ Lifetime Limited Warranty
- ❖ Fade and Stain 50 years

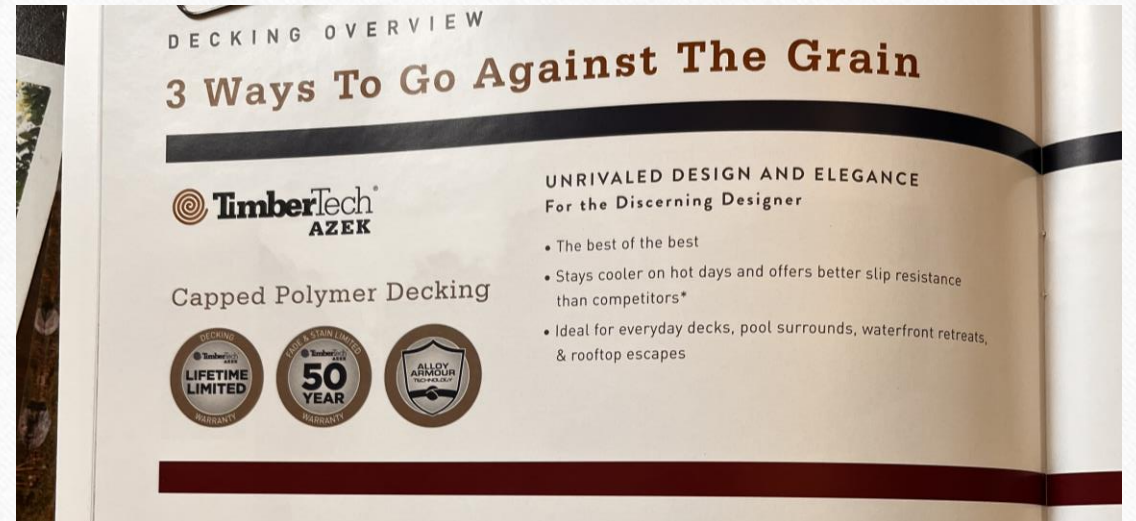

# RK Miles Materials

- This includes the platform (porch)
- Additional decking screws with white caps for the risers.
- Additional costs for the pressure treated wood if we find those stringers need replacing

PAGE NO: 1

**VERMONT**  
 Manchester Center • Middlebury • Morrisville  
 Stowe • Barre • Montpelier • St. Johnsbury • Watsfield

**MASSACHUSETTS**  
 Williamstown • West Hatfield  
**rk miles.com**

SINCE 1940  
**rk MILES**   
 BUILDING MATERIALS SUPPLIER

**BUILDING TRUST. DELIVERING RESULTS.**

CUSTOMER NO: 601421    JOB NO: 000    PURCHASE ORDER:    REFERENCE:    TERMS: 2% 10TH NET EOM    CLERK: JL    DATE / TIME: 4/4/23 10:17  
 SOLD TO: TED LYLIS, CARPENTER    SHIP TO:    EXPIRATION DATE: 5/4/23    TERMINAL: 205  
 23 GARFIELD STREET  
 BRISTOL VT 05443    RESALE NO:    SALES REP: JL    TAX: 008 VT / MIDDLEBURY

**ESTIMATE: 149271/2**

SHIPPED	ORDERED	UM	SKU	DESCRIPTION	LOCATION	UNITS	PRICE /PER	EXTENSION	
	44	EA	SOBM	5/4x6x12' SQR EDGE AZEK DARK HICKORY DECKING	SO	44	98.69 /EA	4,342.36	
	10	EA	SOBM	1X8X12' AZEK PVC TRIM BOARD	SO	10	87.39 /EA	873.90	
	3	EA	SOBM	100 SQR FOOT STARBORN DARK HICKORY FACE SCREWS	SO	3	137.19 /EA	411.57	
								TAXABLE	5627.83
								NON-TAXABLE	0.00
								SUB-TOTAL	5627.83
								TAX AMOUNT	393.95
								<b>TOTAL AMOUNT</b>	<b>6021.78</b>

Stairs and platform  
 White face screws  
 Pressure treated wood

additional 1000.00  
 7,000  
 TOTAL WEIGHT: 0.00

X \_\_\_\_\_  
 Received By

When delivery is made inside the curb line, Customer agrees to accept full responsibility and assumes all risk, for any and all damage caused to driveways, sidewalks, buildings, vehicles, lawns, trees, shrubs, utility wires, or any other items on property, real or personal located at the delivery site. Customer agrees to indemnify, defend and hold rk, MILES, Inc. harmless from and against any and all damage, loss, cost or expense relating to or arising from such deliveries.



# Labor and Cost

---

- Scheduled Work May 8-12 8:00 am-4 pm
- Work to be led by Ted Lylis and assistant- Meridith McFarland (8-12 pm)
- RK MILES material quote
- \$35 an hour for labor
- \$8,000-10,000 for labor and materials