

# TOWN OF BRISTOL

## Work in Right-of-Way and Access Permit

<i>Office Use Only</i>		
Permit #: <u>2023-06DA</u>	Parcel #: _____	Town Highway #: <u>306</u>
Date Received: _____		Fee Paid: _____

Check all that apply:     Work in Right-of-Way         Access Permit (Curb Cut)

**A fee of \$100 payable to the Town of Bristol for each application must be submitted.**

A permit to work within the Town’s right-of-way must be obtained by anyone wishing to use or work within any part of the Town’s right-of-way, including but not limited to: curb cut access, water line repair, new water line connection, work on a Class 4 road, and/or projects that affect public sidewalks.

**Please provide a sketch on a separate sheet of paper of the parcel and road frontage indicating the location of the proposed project, and other pertinent information, such as: existing accesses, the Town Highway, buildings, drainage ditches, fences, utility poles, and trees or plantings, etc. that may impair visibility; and other information that may be relevant.**

Applicant Jay Vrooman Phone \_\_\_\_\_

Mailing address 295 South St  
New Haven, CT 05472

E-mail address \_\_\_\_\_

Landowner Name Jay Vrooman

Property location 65 West Pleasant St, Bristol

Town Road Name: W. Pleasant Town Highway #: \_\_\_\_\_

Company/Individual performing work:  
Name Acker EXCAV. Phone: \_\_\_\_\_

Address: \_\_\_\_\_

### Work in Right-of-Way

Describe project (including length, width & depth of proposed excavation)  
45 x 22 x 1

Date of start of work 9/15/23 Date of completion 9/24/23

The applicant agrees to maintain said access and to adhere to the terms and conditions attached to this permit. In the event all conditions of the access permit are not met within one year the town shall be authorized to affect those conditions at the landowner's expense. Please see attached terms.

**TOWN OF BRISTOL**  
**Work in Right-of-Way and Access Permit**

Road Frontage of Parcel (number of feet): 95

Proposed Use of Driveway (check all that apply):

- |                                       |  |  |
|---------------------------------------|--|--|
| <input type="checkbox"/> Agricultural | <input checked="" type="checkbox"/> Single Residence | <input type="checkbox"/> Commercial  |
| <input type="checkbox"/> Relocation   | <input type="checkbox"/> Change of Use               | <input type="checkbox"/> Shared Residential Driveway or<br>Development Road (# Parcels <u>    </u> ) |
| <input type="checkbox"/> Other        |  |  |

I represent that the information contained in this application is true and that I am authorized to file this application.

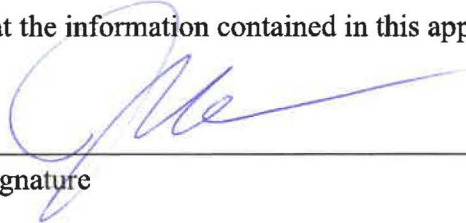
  
\_\_\_\_\_  
Applicant's signature

9/14/23  
\_\_\_\_\_  
Date

Conditions per order of the Public Works Foreman:

Same as Work on ROW Permit  
\_\_\_\_\_  
\_\_\_\_\_  
\_\_\_\_\_

  
\_\_\_\_\_  
Public Works Foreman (or designee) signature

9-21-23  
\_\_\_\_\_  
Date

All access permit applications require Selectboard approval. Action by Selectboard:

Approved       Denied       Date: \_\_\_\_\_

Conditions of approval:

\_\_\_\_\_  
\_\_\_\_\_  
\_\_\_\_\_

Authorized Signature: \_\_\_\_\_

Date: \_\_\_\_\_

Title: \_\_\_\_\_

**TOWN OF BRISTOL**  
**Work in Right-of-Way and Access Permit**

*Office Use Only*

Permit #: \_\_\_\_\_ Parcel #: \_\_\_\_\_ Town Highway #: 306  
Date Received: \_\_\_\_\_ Fee Paid: \$100<sup>00</sup>

Check all that apply:  Work in Right-of-Way  Access Permit (Curb Cut)

**A fee of \$100 payable to the Town of Bristol for each application must be submitted.**

A permit to work within the Town's right-of-way must be obtained by anyone wishing to use or work within any part of the Town's right-of-way, including but not limited to: curb cut access, water line repair, new water line connection, work on a Class 4 road, and/or projects that affect public sidewalks.

**Please provide a sketch on a separate sheet of paper of the parcel and road frontage indicating the location of the proposed project, and other pertinent information, such as: existing accesses, the Town Highway, buildings, drainage ditches, fences, utility poles, and trees or plantings, etc. that may impair visibility; and other information that may be relevant.**

Applicant Jay Vrooman Phone [REDACTED]

Mailing address 295 South St  
New Haven VT 05472

E-mail address —

Landowner Name \_\_\_\_\_

Property location West Pleasant St - Clark Lot #4

Town Road Name: W. Pleasant St Town Highway #: \_\_\_\_\_

Company/Individual performing work:

Name ACKER Ex. Phone: \_\_\_\_\_

Address: LIBERTY ST  
BRISTOL VT

**Work in Right-of-Way**

Describe project (including length, width & depth of proposed excavation)

INSTALL DRIVEWAY

Date of start of work 4-1-2023 Date of completion 7-1-2023

The applicant agrees to maintain said access and to adhere to the terms and conditions attached to this permit. In the event all conditions of the access permit are not met within one year the town shall be authorized to affect those conditions at the landowner's expense. Please see attached terms.



**TOWN OF BRISTOL**  
**Work in Right-of-Way and Access Permit**

Road Frontage of Parcel (number of feet): 95'

Proposed Use of Driveway (check all that apply):

- |                                       |  |   |
|---------------------------------------|--|---|
| <input type="checkbox"/> Agricultural | <input checked="" type="checkbox"/> Single Residence | <input type="checkbox"/> Commercial                     |
| <input type="checkbox"/> Relocation   | <input type="checkbox"/> Change of Use               | <input type="checkbox"/> Shared Residential Driveway or |
| <input type="checkbox"/> Other        |  | Development Road (# Parcels <u>    </u> )               |

I represent that the information contained in this application is true and that I am authorized to file this application.

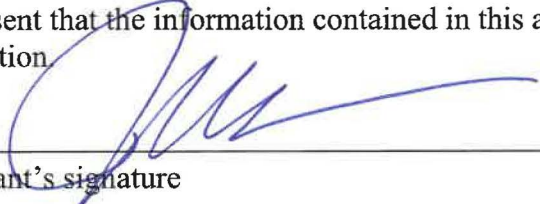
  
Applicant's signature

3/27/23  
Date

Conditions per order of the Public Works Foreman:

REMOVE SOIL BETWEEN ROADS; SIDEWALK REPLACE W/ 12' ROAD BASE  
IF SIDEWALK CONCRETE IS DAMAGED, REPLACE W/ 6", 4500 LBS IN  
DRIVEWAY

  
Public Works Foreman (or designee) signature

7-13-2023  
Date

All access permit applications require Selectboard approval. Action by Selectboard:

Approved  Denied  Date: \_\_\_\_\_

Conditions of approval:

\_\_\_\_\_  
\_\_\_\_\_  
\_\_\_\_\_

Authorized Signature: \_\_\_\_\_

Date: \_\_\_\_\_

Title: \_\_\_\_\_

NOTE: Contour interval is 2 feet and is based on a combination of Lidar and topographic survey.

Deed /  
Total /  
Zoning /  
Parcel /  
SPAN

Note: All work accompanying the proposed sanitary sewer must be pre-approved and overseen by the Bristol Water Department. All construction methods must be approved by the Designer and Bristol Water Department.

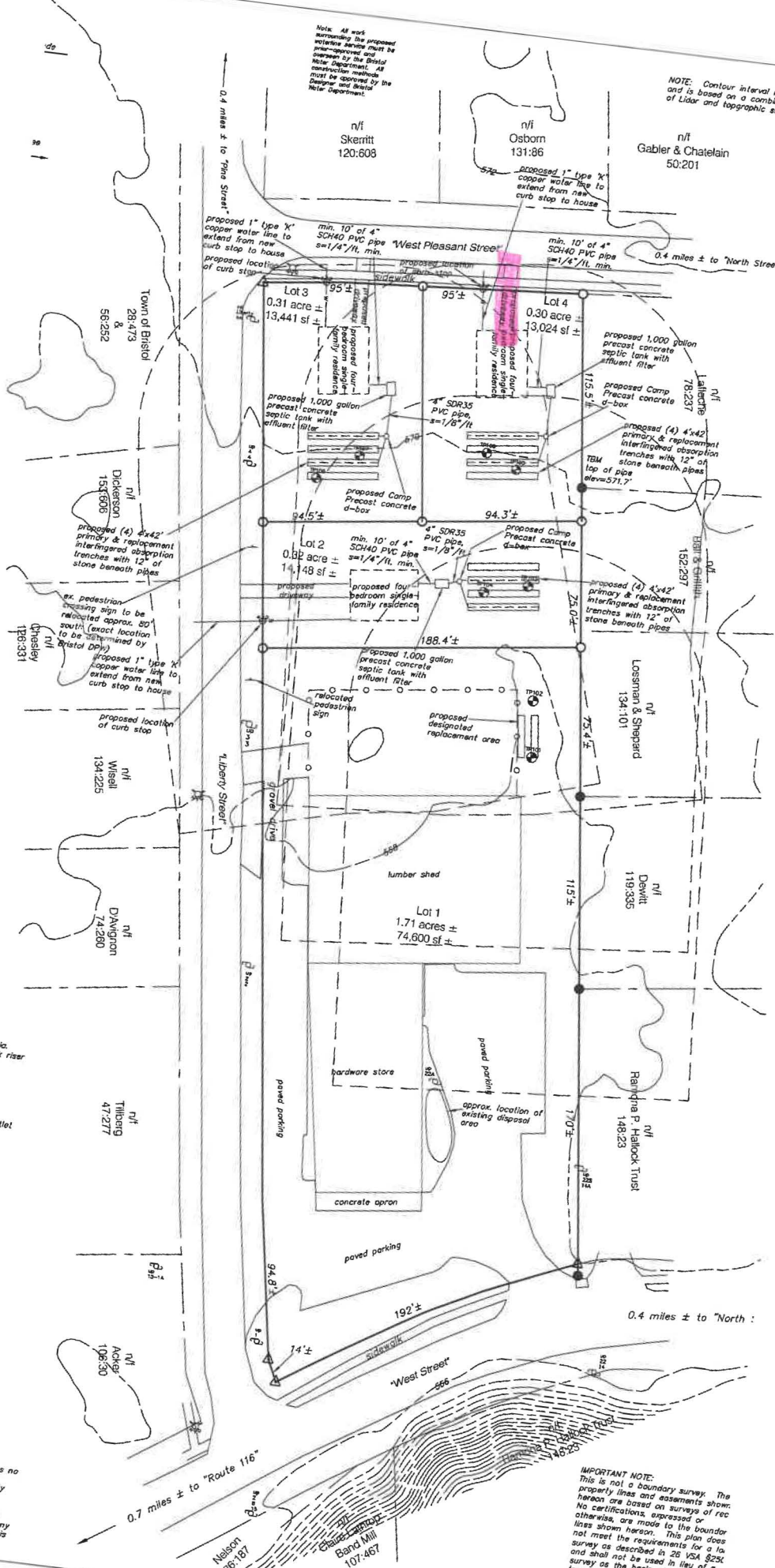

backfill with approved material lit. compacted.  
the sides of trenches 4' or more in depth entered by personnel shall be sheeted or sloped at the angle of repose.  
approved rock backfill thorough compacted in lifts (no stone larger than 1'- approved rock gravel for D, copper pipe undisturb

Drills  
Lake  
River  
Drop  
Main  
Sewer  
Foot  
Trap  
Other  
Four  
Suct

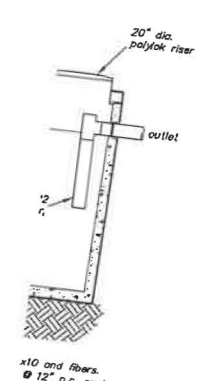

x10 and fibers.  
12" o.c. each  
tank size.  
static boots or  
filling.

**Septic Tank**

NOTE: LoRose Surveys, P.C. makes no representations or warranties whatsoever, and disclaims all liability responsibility for any misstatements or omissions on what the final design/aesthetics of the septic tank, riser station, septic system and any earthwork done as part of this plan.

IMPORTANT NOTE:  
This is not a boundary survey. The property lines and easements shown hereon are based on surveys of record. No certifications, expressed or otherwise, are made to the boundary lines shown hereon. This plan does not meet the requirements for a land survey as described in 26 VSA §29X and shall not be used in lieu of a transfer or establishment of any land property right. LoRose Surveys, P.C. makes no representations or warranties whatsoever, and disclaims all liability responsibility for any misstatements or omissions on what the final design/aesthetics of the septic tank, riser station, septic system and any earthwork done as part of this plan.

# TOWN OF BRISTOL

## Work in Right-of-Way and Access Permit

---

The applicant agrees to the following terms upon submission of this application:

1. They assume all responsibility for damage to persons and property resulting from the process of such work and to hold the Town of Bristol harmless.
2. They agree to replace the surface of the street/road/sidewalk in as good a condition as it was at the time work began.
3. They agree to properly light and barricade the excavation during the process of work.
4. They must always maintain one lane of traffic, and notify highway, fire, rescue and police each day. They must adhere to all MUTCD standards regarding signage and traffic control.
5. Work affecting or obstructing a sidewalk must adhere to all MUTCD standards regarding signage, safety, and alternate passage.
6. All excavation will be filled immediately after the job is completed with gravel, hot mix or cold patch as outlined by Public Works Foreman or his/her designee.
7. Sleeves installed under the road may be cast iron, ductile iron, schedule 40 PVC, or other material as approved by Public Works Foreman or his/her designee.
  - a. Sleeve under road shall be supported with ¾" stone.
  - b. Sand shall extend from middle of sleeve to one foot above it.
  - c. Common fill may be used to fill the excavation up to the base material of the road, but 1 ½' of bank run gravel shall be laid on top of the common fill and covered with 3" of crushed gravel and 4" of hot mix in two lifts.
  - d. All fill materials shall be compacted every 6".
  - e. Sleeve shall be backfilled with clean fill to not exceed 2" in size.
  - f. Any excavation within right-of-way must be filled in one workday and prior to 8 pm.
  - g. Alternatively, the excavation may be filled to grade with 7" of crushed gravel to allow for compaction over a two-week period. At the end of two weeks, the crushed gravel must be dug out to 4" below adjoining pavement grade, and the area filled with 4" of hot mix compacted in two lifts. [Applicant shall be responsible for maintaining fill during this two-week period.]
  - h. All pavement must be guaranteed for one year from date of completion.
  - i. The Town of Bristol is not responsible for any failure of a sleeve within the highway right- of-way.
  - j. Applicant shall be responsible for notifying the following agencies 48 hours prior to the beginning of excavation with the Town's right-of-way:
    - Dig-Safe
    - Town of Bristol Public Works Department 453-4707
    - Town of Bristol Water or Wastewater Department 453-2410 (if applicable)
8. If a new driveway or culvert is to be constructed, an existing driveway widened, resurfaced or changed is use (e.g. residential to commercial use) a Town Access Permit is also required.