

PROCESS DRAWING - NOT FOR CONSTRUCTION
 THESE DRAWINGS ARE REPRESENTATIVE OF A PROJECT THAT IS IN PROGRESS. THESE DRAWINGS ARE FOR INFORMATION PURPOSES ONLY AND ARE PRESENTED SOLELY FOR THE PURPOSE OF SHOWING THE STATUS OF THE PROJECT ON THE DATE NOTED. THESE DRAWINGS ARE NOT TO BE USED AS CONSTRUCTION DOCUMENTS. IF DRAWINGS ARE USED FOR CONSTRUCTION, THE CONTRACTORS, SUB-CONTRACTORS, OWNER, AND AGENTS OF THE OWNER AGREE TO HOLD CUSHMAN DESIGN GROUP HARMLESS FROM ANY AND ALL CLAIMS THAT MAY ARISE INVOLVING THE PROJECT REPRESENTED ON THESE DRAWINGS.

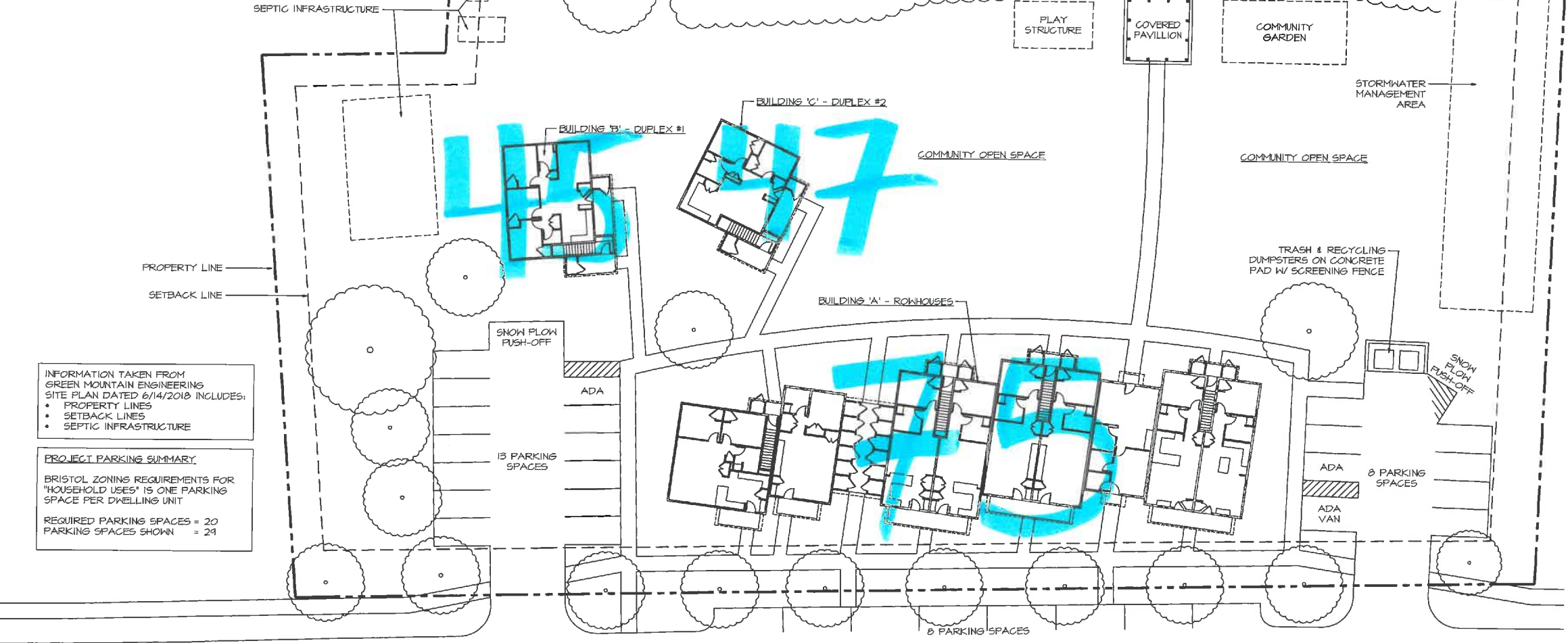

INFORMATION TAKEN FROM GREEN MOUNTAIN ENGINEERING SITE PLAN DATED 6/14/2018 INCLUDES:
 • PROPERTY LINES
 • SETBACK LINES
 • SEPTIC INFRASTRUCTURE

PROJECT PARKING SUMMARY
 BRISTOL ZONING REQUIREMENTS FOR 'HOUSEHOLD USES' IS ONE PARKING SPACE PER DWELLING UNIT
 REQUIRED PARKING SPACES = 20
 PARKING SPACES SHOWN = 29

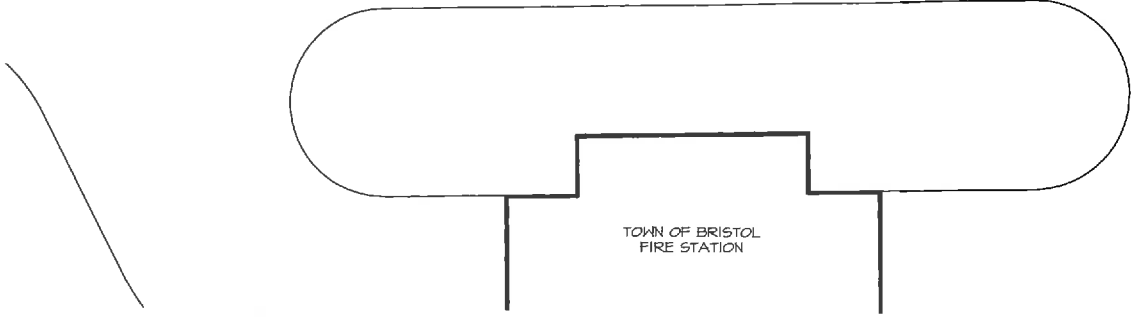

| BUILDING & DWELLING UNIT SUMMARY | | | |
|----------------------------------|-------------------|-------------------|---------------------|
| | ONE-BEDROOM UNITS | TWO-BEDROOM UNITS | THREE-BEDROOM UNITS |
| BUILDING 'A' - ROWHOUSES | | | |
| MAIN LEVEL: | 7 | 1 | 0 |
| UPPER LEVEL: | 7 | | 0 |
| BUILDING 'B' - DUPLEX #1 | | | |
| MAIN LEVEL: | 0 | 0 | 1 |
| UPPER LEVEL: | 0 | | 0 |
| BUILDING 'C' - DUPLEX #2 | | | |
| MAIN LEVEL: | 0 | 1 | 0 |
| UPPER LEVEL: | 0 | | 0 |
| UNIT TYPE TOTALS | 14 | 5 | 1 |
| TOTAL DWELLING UNITS = | 20 | | |
| TOTAL BEDROOMS = | 27 | | |

SCHEMATIC SITE PLAN
 SCALE 1/16" = 1'-0"

| REVISIONS | BY |
|-----------|----|
| | |
| | |
| | |
| | |

CUSHMAN DESIGN GROUP
 Creative · Innovative · Functional · Excellent
 Architectural · Design · Solutions
 110 SOUTH MAIN STREET, SUITE 100
 BRISTOL, VERMONT 05430
 TEL: 802-563-1111 FAX: 802-563-1112 WWW.CUSHMANDG.COM

STONEY HILL RESIDENTIAL
 BRISTOL VERMONT

SCHEMATIC SITE PLAN

Date 1-28-2021
 Scale AS NOTED
 Drawn MP
 Job 2009
 Sheet
A1.1
 Of Sheets

THESE DRAWINGS HAVE BEEN DEVELOPED BY THE CUSHMAN DESIGN GROUP, INC. FOR THE TITLED SET ONLY. THE DRAWINGS ARE THE SOLE PROPERTY OF THE CUSHMAN DESIGN GROUP, INC. AND THEY SHALL NOT BE USED, LENT, COPIED OR ALTERED WITHOUT THE WRITTEN CONSENT OF THE CUSHMAN DESIGN GROUP, INC.

PROGRESS DRAWING - NOT FOR CONSTRUCTION
 THESE DRAWINGS ARE REPRESENTATIVE OF A PROJECT THAT IS IN PROGRESS. THESE DRAWINGS ARE FOR INFORMATION PURPOSES ONLY AND ARE PRESENTED SOLELY FOR THE PURPOSE OF SHOWING THE STATUS OF THE PROJECT ON THE DATE NOTED. THESE DRAWINGS ARE NOT TO BE USED AS CONSTRUCTION DOCUMENTS. IF DRAWINGS ARE USED FOR CONSTRUCTION, THE CONTRACTORS, SUB-CONTRACTORS, OWNER, AND AGENTS OF THE OWNER AGREE TO HOLD CUSHMAN DESIGN GROUP HARMLESS FROM ANY AND ALL CLAIMS THAT MAY ARISE INVOLVING THE PROJECT REPRESENTED ON THESE DRAWINGS.

45
201

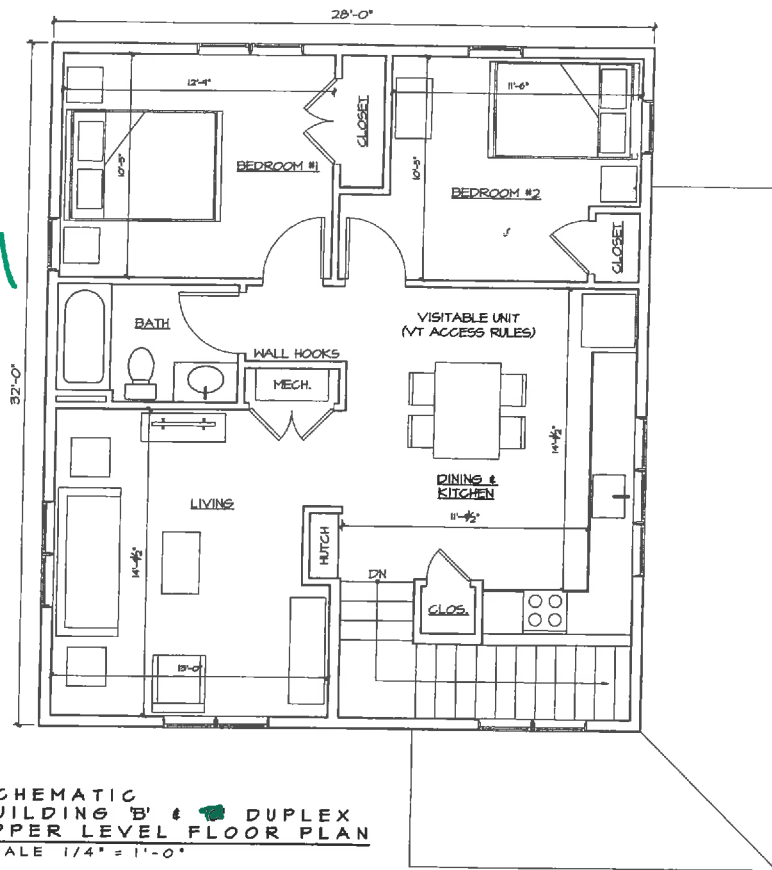

SCHEMATIC BUILDING B' & C' DUPLEX UPPER LEVEL FLOOR PLAN
 SCALE 1/4" = 1'-0"

47
201

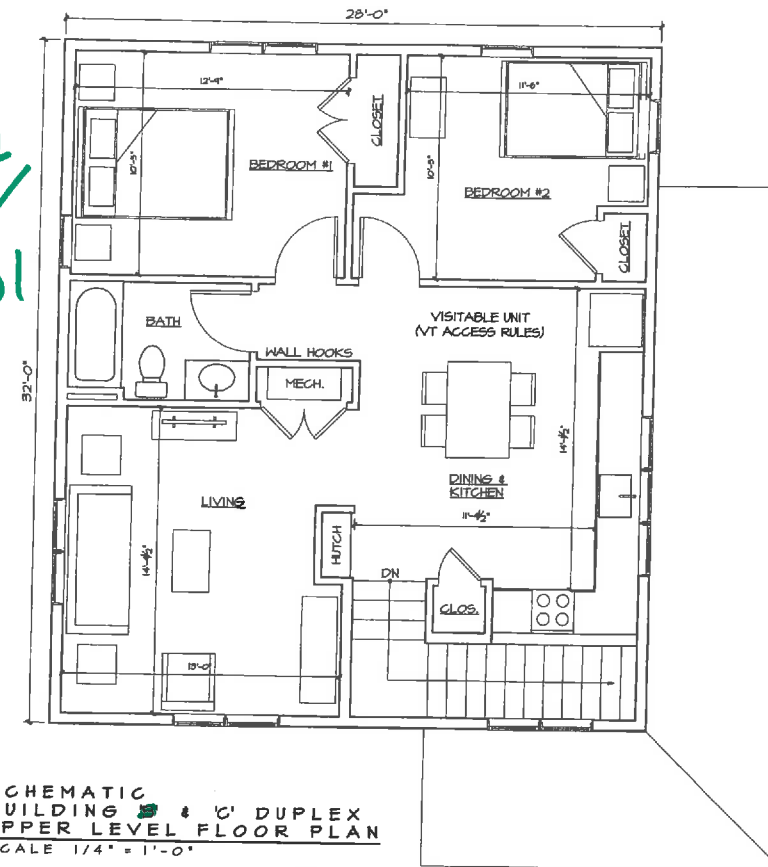

SCHEMATIC BUILDING B' & C' DUPLEX UPPER LEVEL FLOOR PLAN
 SCALE 1/4" = 1'-0"

45
101

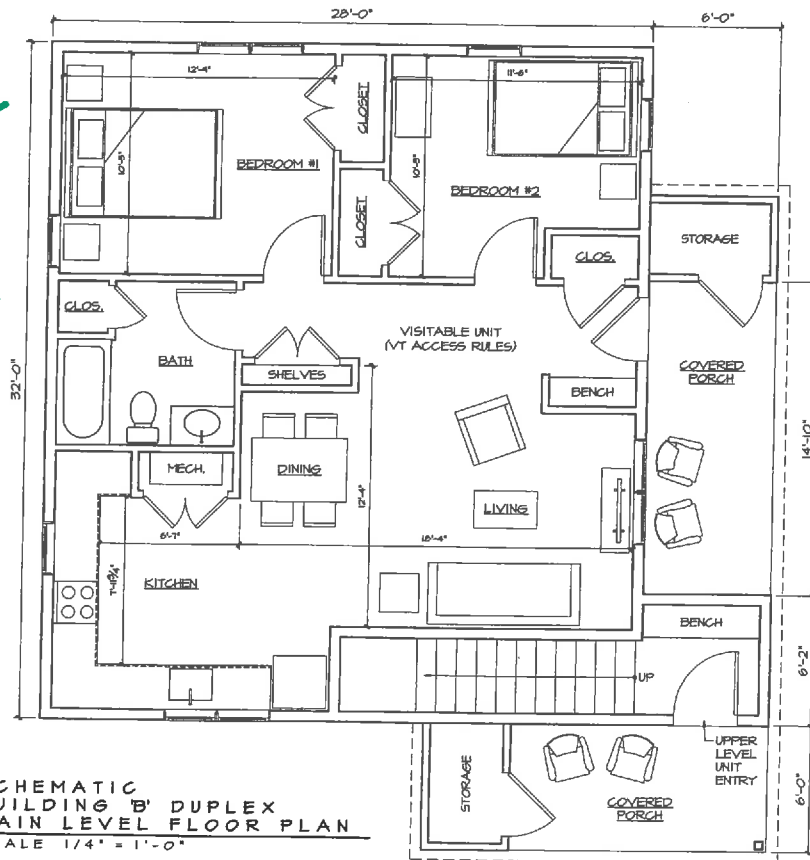

SCHEMATIC BUILDING B' DUPLEX MAIN LEVEL FLOOR PLAN
 SCALE 1/4" = 1'-0"

47
101

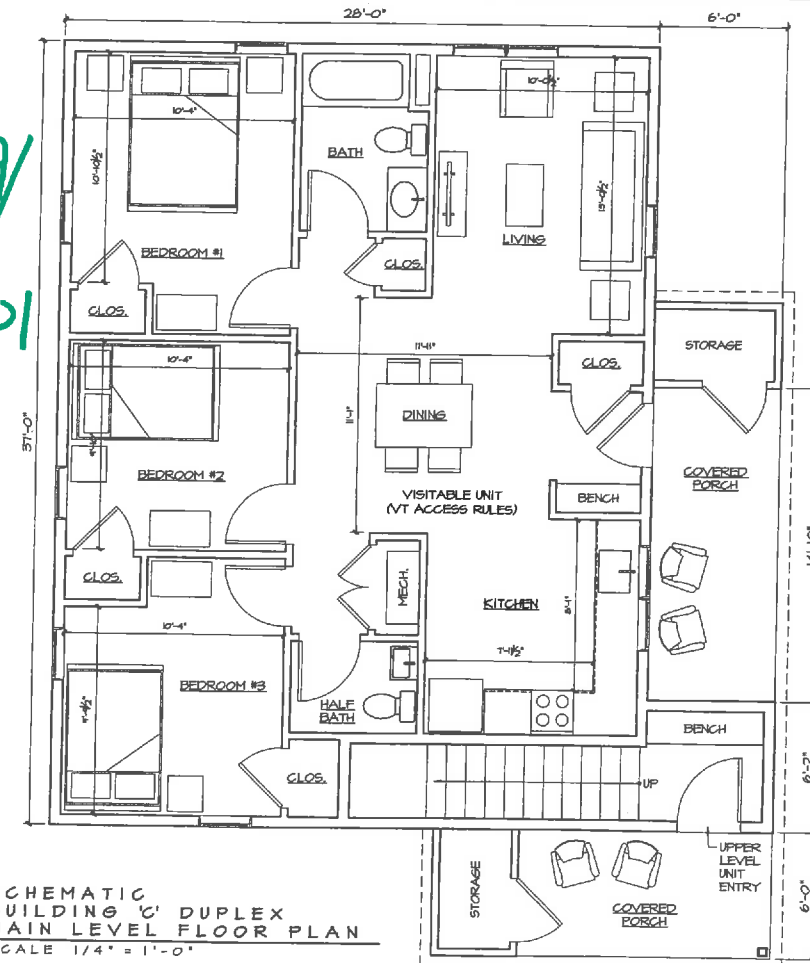

SCHEMATIC BUILDING C' DUPLEX MAIN LEVEL FLOOR PLAN
 SCALE 1/4" = 1'-0"

| REVISIONS | BY |
|-----------|----|
| | |
| | |
| | |

CUSHMAN DESIGN GROUP
 Creative · Intuitive · Functional · Efficient
 Architectural Design Solutions
 P.O. BOX 453, 100 MOUNTAIN RD., STOWE, VT 05672
 TEL 802.253.5315 FAX 802.253.5110
 www.cushman-designgroup.com

STONEY HILL RESIDENTIAL
 BRISTOL VERMONT

SCHEMATIC BUILDING B' & C' FLOOR PLANS

Date 7-28-2021
 Scale AS NOTED
 Drawn MF
 Job 2084
 Sheet
A2.4
 Of Sheets

PROGRESS DRAWING - NOT FOR CONSTRUCTION
 THESE DRAWINGS ARE REPRESENTATIVE OF A PROJECT THAT IS IN PROGRESS. THESE DRAWINGS ARE FOR INFORMATION PURPOSES ONLY AND ARE PRESENTED SOLELY FOR THE PURPOSE OF SHOWING THE STATUS OF THE PROJECT ON THE DATE NOTED. THESE DRAWINGS ARE NOT TO BE USED AS CONSTRUCTION DOCUMENTS. IF DRAWINGS ARE USED FOR CONSTRUCTION, THE CONTRACTORS, SUB-CONTRACTORS, OWNER, AND AGENTS OF THE OWNER, AGREE TO HOLD CUSHMAN DESIGN GROUP HARMLESS FROM ANY AND ALL CLAIMS THAT MAY ARISE INVOLVING THE PROJECT REPRESENTED ON THESE DRAWINGS.

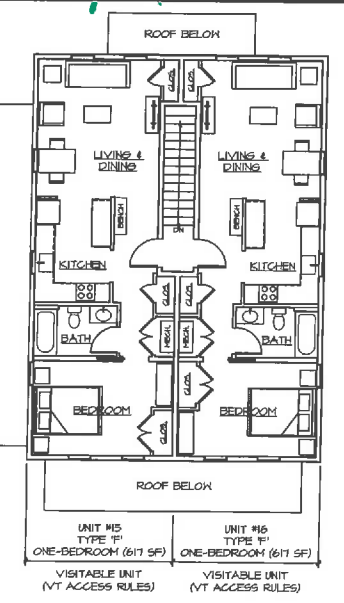
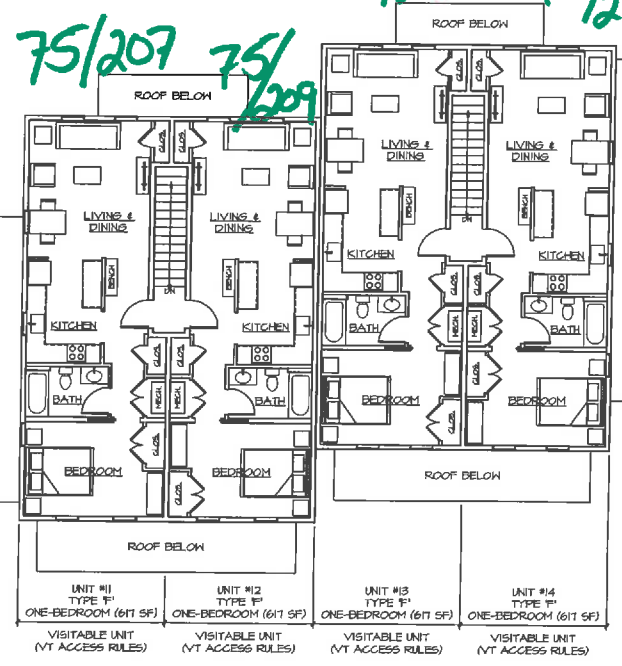
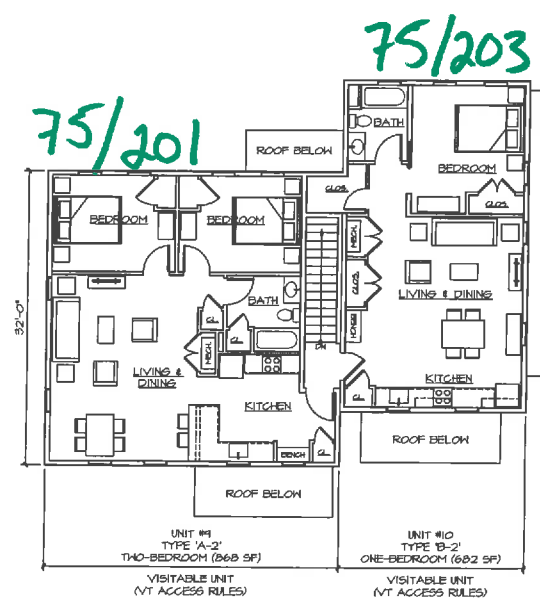

SCHEMATIC BUILDING 'A' ROWHOUSES UPPER LEVEL FLOOR PLAN
 SCALE 1/8" = 1'-0"

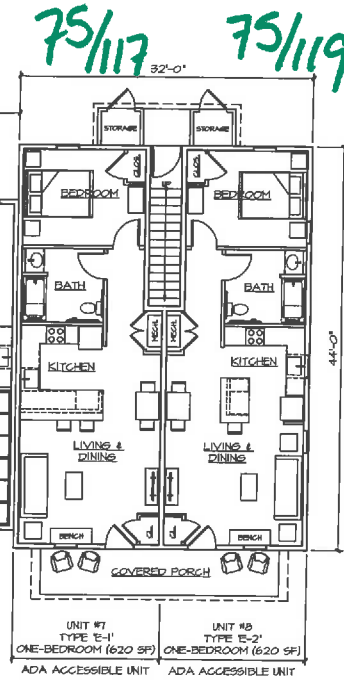
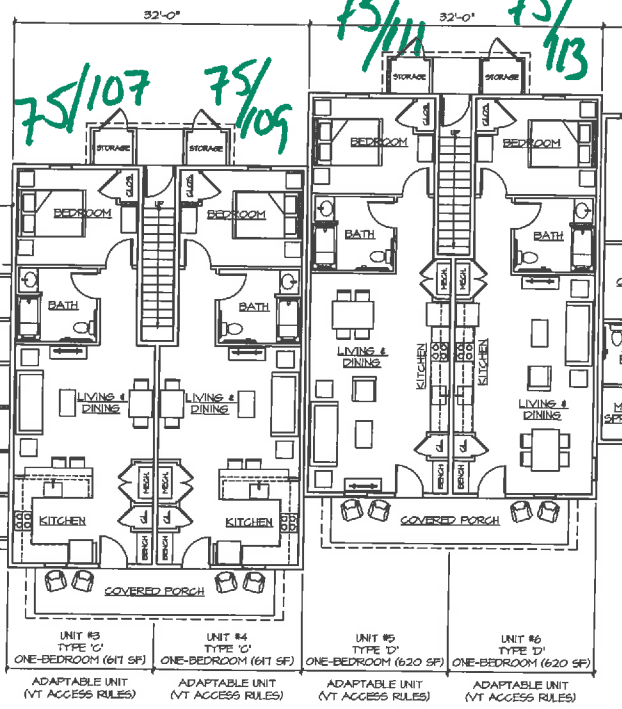
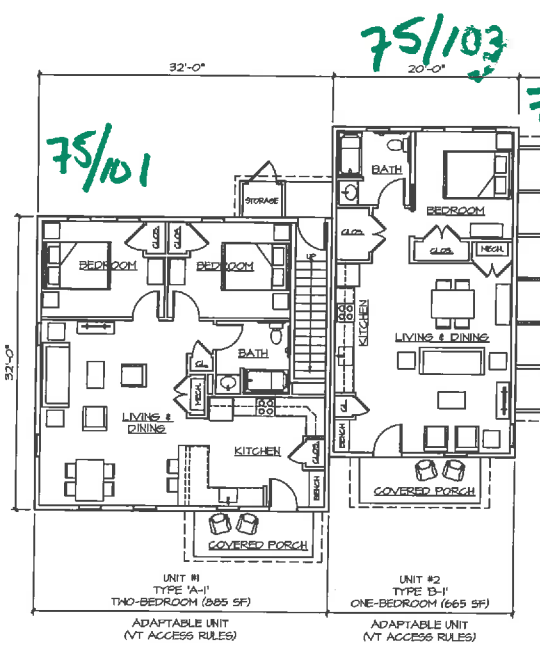

BUILDING 'A' CONDITIONED AREA SUMMARY

| | |
|----------------|-------------------|
| MAIN LEVEL | 6,088 SF |
| UPPER LEVEL | 5,968 SF |
| BUILDING TOTAL | 12,056 SF (GROSS) |

SCHEMATIC BUILDING 'A' ROWHOUSES MAIN LEVEL FLOOR PLAN
 SCALE 1/8" = 1'-0"

THESE DRAWINGS HAVE BEEN DEVELOPED BY THE CUSHMAN DESIGN GROUP, INC. FOR THE TITLED SET ONLY. THE DRAWINGS ARE THE SOLE PROPERTY OF THE CUSHMAN DESIGN GROUP, INC. AND THEY SHALL NOT BE USED, LENT, COPIED OR ALTERED WITHOUT THE WRITTEN CONSENT OF THE CUSHMAN DESIGN GROUP, INC.

| REVISIONS | BY |
|-----------|----|
| | |
| | |
| | |

CUSHMAN DESIGN GROUP
 Creative · Intuitive · Functional · Efficient
 Architectural | Design Solutions

STONEY HILL RESIDENTIAL
 BRISTOL ■ VERMONT

SCHEMATIC BUILDING 'A' FLOOR PLANS

Date 1-28-2021
 Scale AS NOTED
 Drawn MP
 Job 2084
 Sheet **A2.1**
 Of 2 Sheets