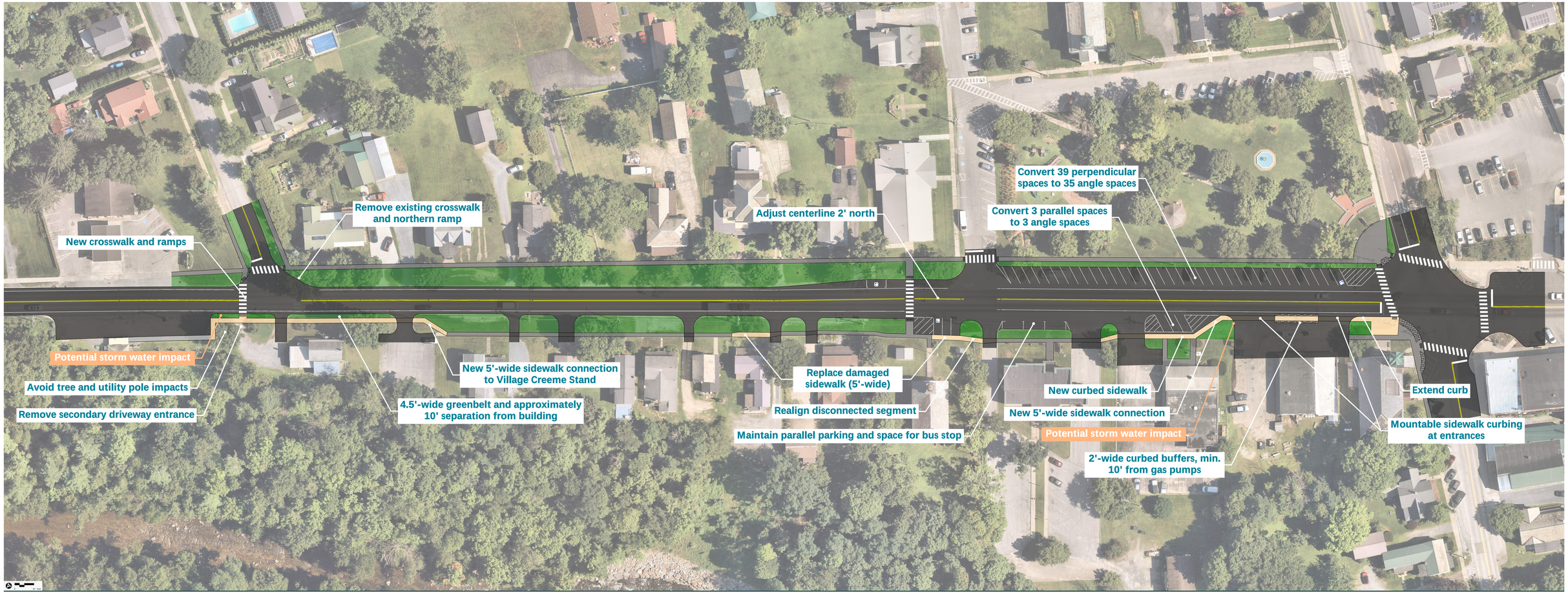

Bristol West Street Sidewalk Scoping

Recommended Preferred Alternative

vhb

DRAFT | 02/18/2026